

# DRAFT: FOR DISCUSSION PURPOSES ONLY

IMPORTANT NOTE: ACREAGE VALUES AND OWNERSHIP HEREIN ARE DERIVED FROM HISTORICAL AND CURRENT RECORDS LOCATED AT THE DANE COUNTY DEPARTMENT OF PLANNING AND DEVELOPMENT (EG. GIS, PLAT BOOKS, ZONING PERMIT DATA, CSM'S, ETC). DENSITY POLICIES VARY AMONG TOWNS AND MAY REQUIRE INTERPRETATION.

<b>Public Hearing Date</b>	10/28/2014	<b>Petition Number</b>	10759	<b>Applicant:</b>	Haas and Schmitt
<b>Town</b>	Blue Mounds	<b>A-1EX Adoption</b>	8/26/1980	<b>Orig Farm Owner</b>	Earl A. Haas
<b>Section:</b>	20, 28	<b>Density Number</b>	35	<b>Original Farm Acres</b>	83.26
<b>Density Study Date</b>	7/8/2014	<b>Original Splits</b>	2.38	<b>Available Density Unit(s)</b>	2

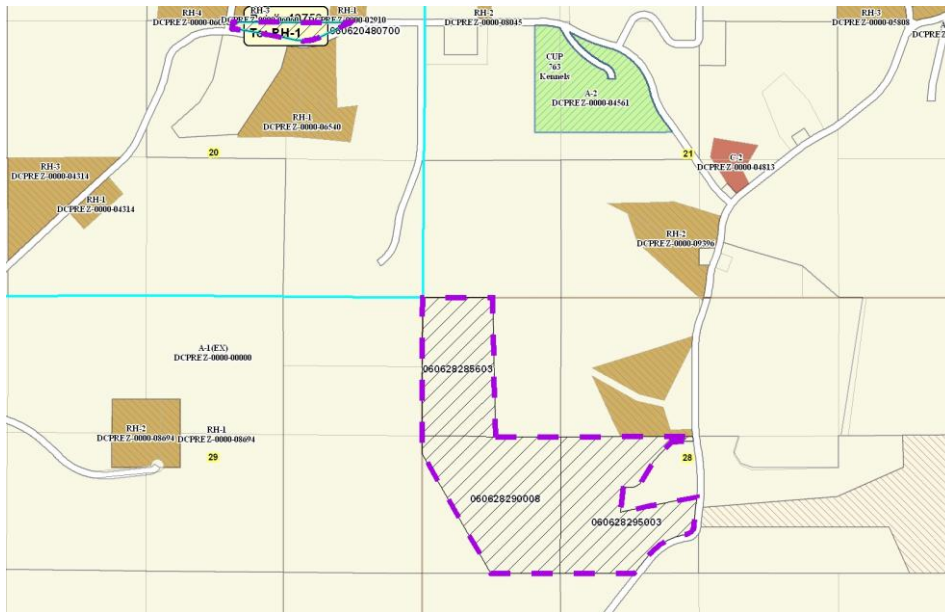

**Reasons/Notes:**  
Homesites created since 1980:  
NONE

Note: Parcels included in the density study reflect farm ownership and acreage as of the date of town plan adoption, or other date specified. Density study is based on the original farm acreage, NOT acreage currently owned.

Parcel #	Acres	Owner Name	CSM
060628295003	28.34	LARRY GERARD HAAS	
060628290008	31.13	LARRY GERARD HAAS	
060628285603	20.81	LARRY GERARD HAAS	
060620480700	2.99	LARRY GERARD HAAS	