

# DRAFT: FOR DISCUSSION PURPOSES ONLY

IMPORTANT NOTE: ACREAGE VALUES AND OWNERSHIP HEREIN ARE DERIVED FROM HISTORICAL AND CURRENT RECORDS LOCATED AT THE DANE COUNTY DEPARTMENT OF PLANNING AND DEVELOPMENT (EG. GIS, PLAT BOOKS, ZONING PERMIT DATA, CSM'S, ETC). DENSITY POLICIES VARY AMONG TOWNS AND MAY REQUIRE INTERPRETATION.

<b>Public Hearing Date</b>	3/22/2016	<b>Petition Number</b>	10954	<b>Applicant:</b>	Thomas Veum
<b>Town</b>	Rutland	<b>A-1EX Adoption</b>	6/7/1978	<b>Orig Farm Owner</b>	Owen Veum
<b>Section:</b>	12	<b>Density Number</b>	35	<b>Original Farm Acres</b>	38.06
<b>Density Study Date</b>	3/22/2016	<b>Original Splits</b>	1.09	<b>Available Density Unit(s)</b>	1

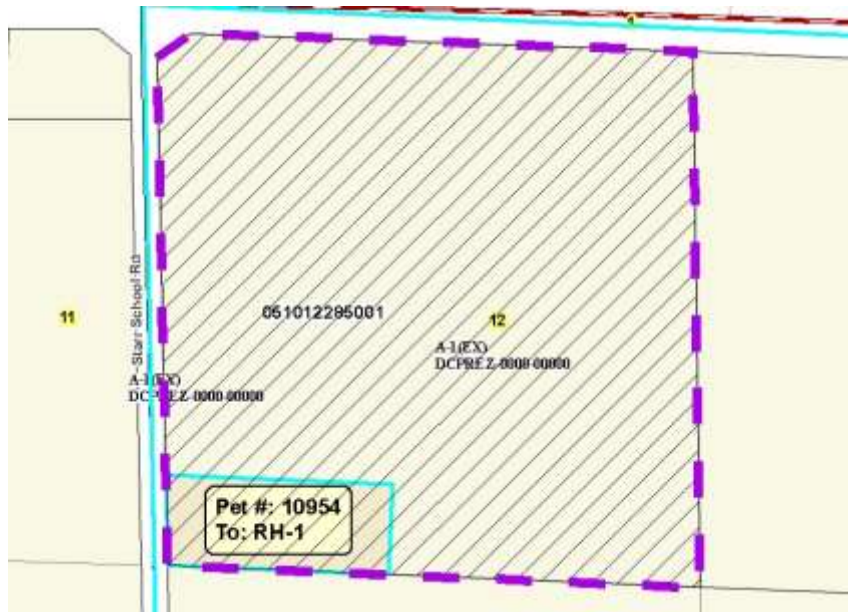

**Reasons/Notes:**

One possible split remains available to the original farm. If the petition is approved, the splits will be exhausted.

Note: Parcels included in the density study reflect farm ownership and acreage as of the date of town plan adoption, or other date specified. Density study is based on the original farm acreage, NOT acreage currently owned.

Parcel #	Acres	Owner Name	CSM
051012285001	37.95	THOMAS O VEUM & MARY E PUGH	