

DRAFT: FOR DISCUSSION PURPOSES ONLY

IMPORTANT NOTE: ACREAGE VALUES AND OWNERSHIP HEREIN ARE DERIVED FROM HISTORICAL AND CURRENT RECORDS LOCATED AT THE DANE COUNTY DEPARTMENT OF PLANNING AND DEVELOPMENT (EG. GIS, PLAT BOOKS, ZONING PERMIT DATA, CSM'S, ETC). DENSITY POLICIES VARY AMONG TOWNS AND MAY REQUIRE INTERPRETATION.

Public Hearing Date	12/23/2014	Petition Number	10780	Applicant:	Marietha Jelle
Town	Perry	A-1EX Adoption	8/22/1979	Orig Farm Owner	Jelle, Obert D.
Section:	34	Density Number	35	Original Farm Acres	101.68
Density Study Date	12/1/2014	Original Splits	2.91	Available Density Unit(s)	3

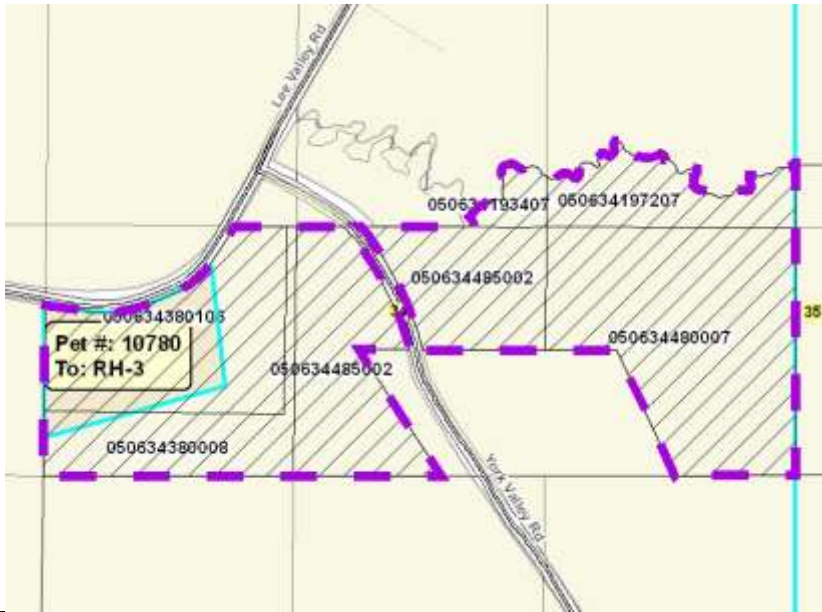

Reasons/Notes:

There are 3 possible splits remaining. (Note that the town of Perry "rounds up" density calculations over 18/35ths.) If the petition is approved, 2 possible splits will remain available.

Note: Parcels included in the density study reflect farm ownership and acreage as of the date of town plan adoption, or other date specified. Density study is based on the original farm acreage, NOT acreage currently owned.

Parcel #	Acres	Owner Name	CSM
050634485002	27.18	MARIETHA E JELLE	
050634480007	31.67	MARIETHA E JELLE	
050634380106	20.41	MARIETHA E JELLE	
050634380008	11.3	MARIETHA E JELLE	
050634197207	8.99	MARIETHA E JELLE	
050634193407	2.14	MARIETHA E JELLE	