

QUARRY VISTA

ALL OF LOTS 1-3, CERTIFIED SURVEY MAP NUMBER 11159, AS RECORDED IN VOLUME 67 OF CERTIFIED SURVEY MAPS, ON PAGES 152-154, AS DOCUMENT NUMBER 3959694, DANE COUNTY REGISTRY, ALL OF CERTIFIED SURVEY MAP NUMBER 61, AS RECORDED IN VOLUME 1 OF CERTIFIED SURVEY MAPS, ON PAGE 61, AS DOCUMENT NUMBER 1031106, DANE COUNTY REGISTRY, ALSO PART OF THE NORTHEAST, SOUTHEAST AND SOUTHWEST QUARTERS OF THE SOUTHWEST QUARTER OF SECTION 07, ALSO PART OF THE NORTHWEST AND NORTHEAST QUARTERS OF THE NORTHWEST QUARTER OF SECTION 18, ALL IN TOWNSHIP 06 NORTH, RANGE 09 EAST, CITY OF FITCHBURG, DANE COUNTY, WISCONSIN.

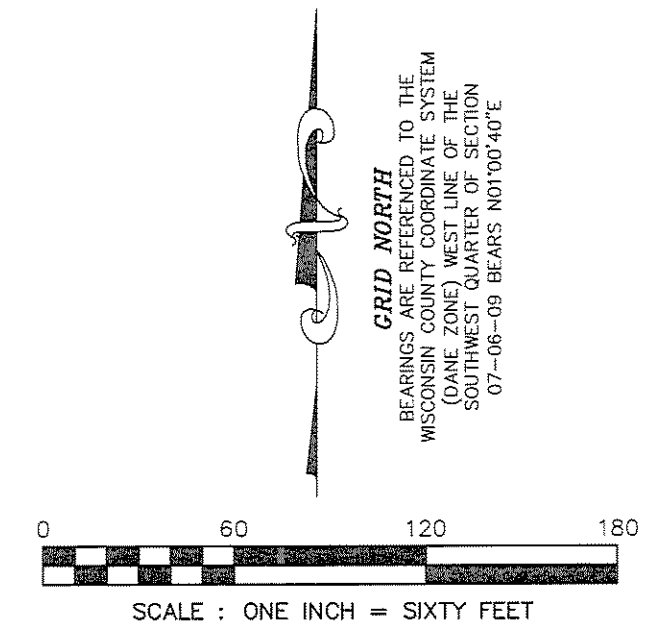

SEE SHEET 3 FOR PLAT CONTINUATION

EXISTING QUARRY FLOOR

OUTLOT 2
"PRIVATE, RESERVED FOR FUTURE USE"

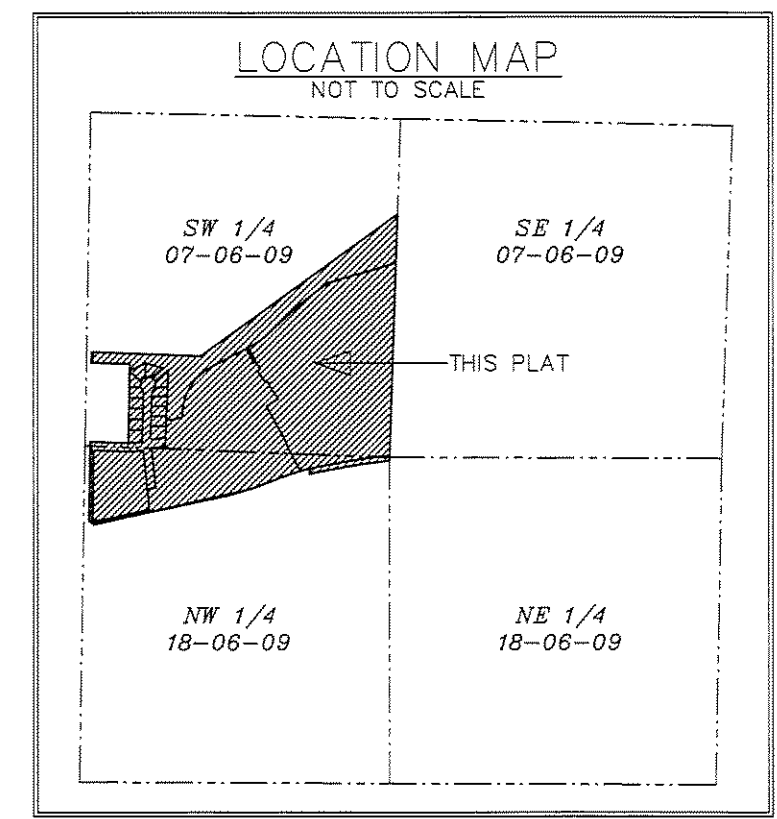

LEGEND

- ⊙ 1" IRON PIPE FOUND UNLESS NOTED
- 3/4" SOLID IRON ROD FOUND UNLESS NOTED
- 1-1/4" X 30" SOLID IRON RE-ROD SET, WT. 4.30 lbs./ft. ALL OTHER CORNERS MARKED WITH A 3/4"x18" SOLID IRON ROD W/CAP, WT. 1.50 lbs./ft.
- ⊙ SET MAG NAIL
- () INDICATES RECORDED AS

DISTANCES ARE GROUND AND MEASURED TO THE NEAREST HUNDREDTH OF A FOOT.

ARROWS INDICATE THE DIRECTION OF SURFACE DRAINAGE SWALE AT INDIVIDUAL PROPERTY LINES. SAID DRAINAGE SWALE SHALL BE GRADED WITH THE CONSTRUCTION OF EACH PRINCIPAL STRUCTURE AND MAINTAINED BY THE LOT OWNER UNLESS MODIFIED WITH THE APPROVAL OF THE CITY ENGINEER.

NOTES:

1) See sheet 5 for Notes, Curve Table and Lot Area Table.

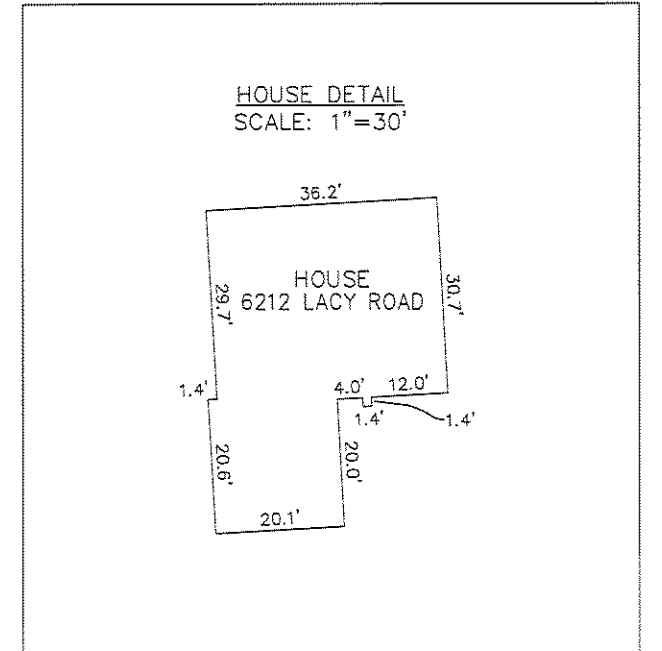

WISCONSIN
MICHELLE BURSE
S-2020
Sun Prairie
WI
03/23/15
LAND SURVEYOR
REVISED: 04-07-2015 MMB

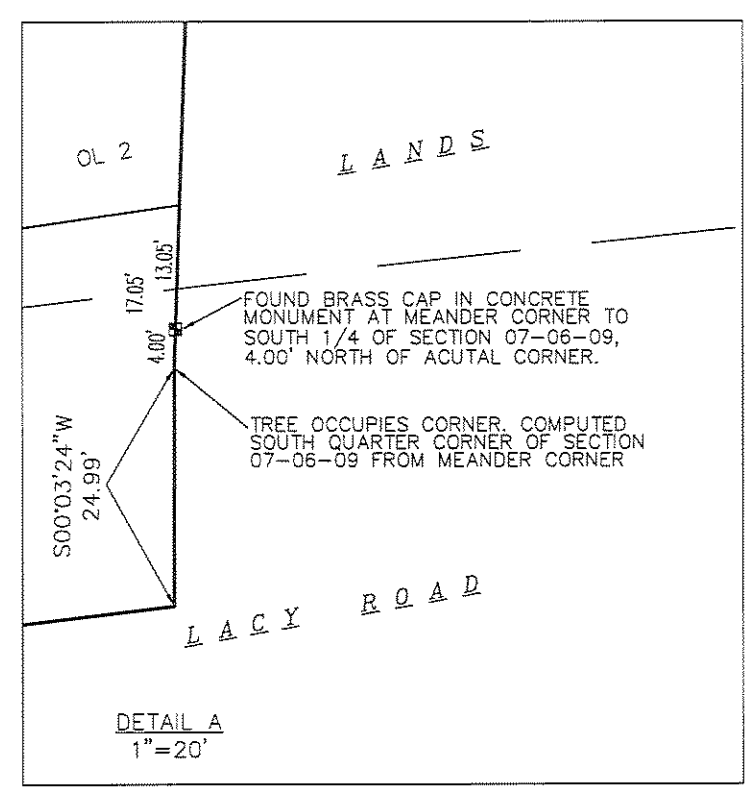

SEE SHEET 1 FOR PLAT CONTINUATION

SEE SHEET 2 FOR PLAT CONTINUATION

ORIGINAL LICENSED AREA OF HAMMERSLEY CONSTRUCTION COMPANY (INACTIVE)

OUTLOT 3
"PRIVATE, RESERVED FOR FUTURE USE"

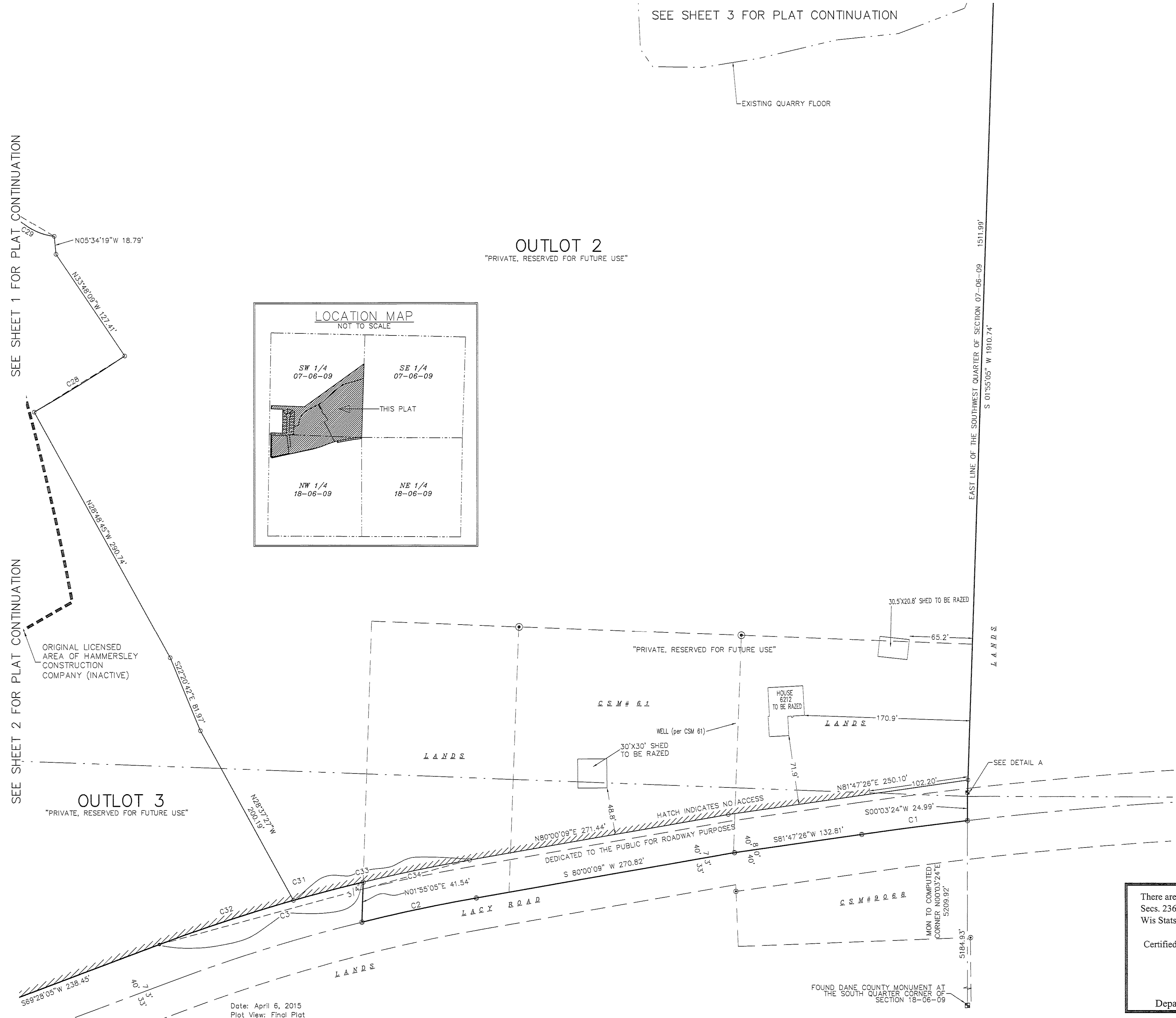

There are no objections to this plat with respect to Secs. 236.15, 236.16, 236.20 and 236.21(1) and (2), Wis Stats. as provided by s. 236.12, Wis. Stats.

Certified _____, 20__

Department of Administration

SURVEYED BY:
Burse
surveying & engineering LLC
2801 International Lane, Suite 101
Madison, WI 53704 608.250.9263
Fax: 608.250.9266
email: mburse@bse-inc.net
www.bursesurveyengr.com

Received: 04/24/2015
CPA
27263
0043

Date: April 6, 2015
Plot View: Final Plat
M:\PROJECTS\BSE1690\dwg\FBSE1690.DWG