

WESTVIEW HEIGHTS OF MOUNT HOREB

LOT 1, CERTIFIED SURVEY MAP NO. 13799, LOCATED IN THE SW1/4 OF THE NE1/4 AND IN THE NW1/4 OF THE SE1/4 OF SECTION 14, T6N, R6E, VILLAGE OF MOUNT HOREB, DANE COUNTY, WISCONSIN

- LEGEND**
- Found 1-1/4" iron rebar
 - Found 3/4" iron rebar
 - Placed 1-1/4" x 18" solid round iron rebar stake, weighing 4.30 lbs/ft. All other lot and outlot corners are marked with 3/4" x 18" solid round iron rebar stakes, weighing 1.50 lbs/ft.
 - Public utility easement (10' wide unless otherwise dimensioned). See note 8 on sheet 2.

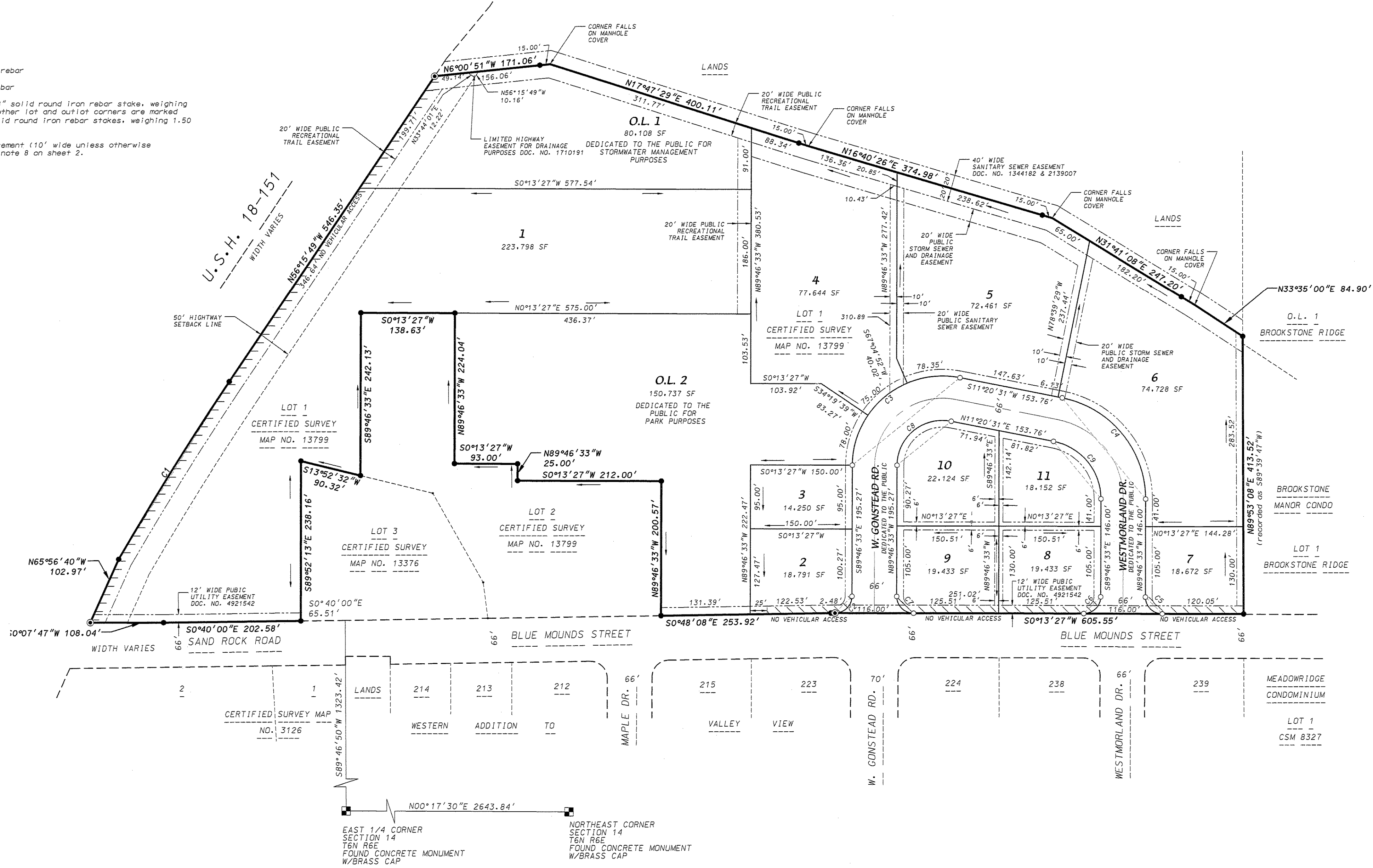

CURVE TABLE

CURVE NUMBER	LOT	RADIUS (FEET)	CHORD (FEET)	ARC (FEET)	CHORD BEARING	CENTRAL ANGLE	TANGENT BEARING
1		4423.70	310.91	310.97	N58°16'39"W	004°01'40"	IN-N56°16'39"W
2		25.00	35.36	39.27	S44°46'33"E	090°00'00"	
3		133.00	205.43	234.72	N39°13'01"W	101°07'04"	
4	OL2	133.00	78.00	79.16	N72°43'27"W	034°06'12"	
5		133.00	75.00	76.03	N39°17'44"W	032°45'14"	
6		133.00	78.35	79.53	N05°47'18"W	034°15'38"	
7		153.00	194.40	210.64	N50°46'59"E	078°52'56"	
8		25.00	35.36	39.27	N45°13'27"E	090°00'00"	
9		25.00	35.36	39.27	N44°46'33"W	090°00'00"	
10		25.00	35.36	39.27	S45°13'27"W	090°00'00"	
11		67.00	103.49	118.24	N39°13'01"W	101°07'04"	
12		87.00	110.54	119.78	N50°46'59"E	078°52'56"	

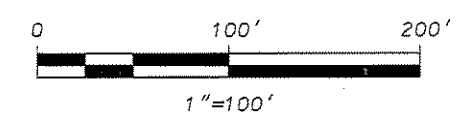
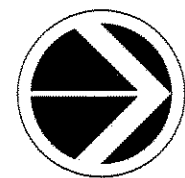

BEARINGS REFERENCED TO THE EAST LINE OF THE NORTHEAST QUARTER OF SECTION 14, T6N, R6E ASSUMED TO BEAR N0°17'30"E

There are no objections to this plat with respect to Secs. 236.15, 236.16, 236.20 and 236.21(1) and (2), Wis. Stats. as provided by s. 236.12, Wis. Stats.

Certified _____, 20__

Department of Administration



Received: 12/04/2014

DOT CPA

27312

D'ONOFRIO KOTTKE AND ASSOCIATES, INC.

7530 Westward Way, Madison, WI 53717
Phone: 608.833.7530 • Fax: 608.833.1089

YOUR NATURAL RESOURCE FOR LAND DEVELOPMENT

This instrument was drafted by D'Onofrio Kottke and Associates. FN:13-07-112