

KEY
 WISCONSIN DOT CLASS 1, URBAN, TYPE B, EROSION MAT

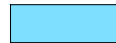
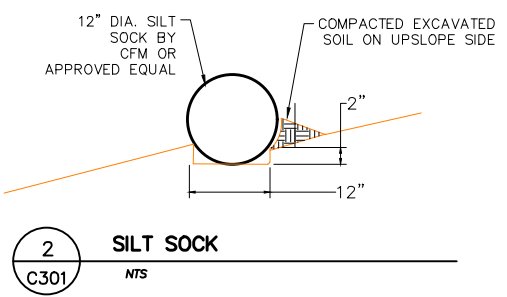

2 SILT SOCK
 NTS

PROJECT NARRATIVE & CONSTRUCTION SCHEDULE

A NEW RESIDENCE AND TEMPORARY DRIVEWAY WILL BE INSTALLED PRIOR TO THE DEMOLITION OF THE EXISTING RESIDENCE. ONCE THE EXISTING RESIDENCE IS REMOVED, THE NEW DRIVEWAY WILL BE INSTALLED AND THE TEMPORARY DRIVEWAY WILL BE RESTORED TO GRASS.
 THE CONSTRUCTION SCHEDULE IS AS FOLLOWS:
 INSTALL EROSION CONTROL MEASURES: OCTOBER 29, 2021
 BEGIN SITE GRADING FOR DRIVEWAY: OCTOBER 29, 2021
 PLACE SEED AND CRIMPED MULCH OR EROSION MAT ON ALL DRIVEWAY SLOPES: DECEMBER 1, 2021
 REMOVE TEMPORARY DRIVEWAY: JULY 1, 2022
 PLACE LANDSCAPING, SEED AND CRIMPED MULCH ON ANY REMAINING DISTURBED AREAS CAUSED BY DRIVEWAY INSTALLATION: JULY 15, 2022
 VEGETATION ESTABLISHED: SEPTEMBER 15, 2022



STAMPED FOR EROSION CONTROL ONLY

EROSION CONTROL NOTES

1. THE CONTRACTOR SHALL IMPLEMENT AND MAINTAIN EROSION CONTROL DEVICES FROM THE START OF LAND DISTURBING CONSTRUCTION ACTIVITIES UNTIL FINAL STABILIZATION OF THE CONSTRUCTION SITE.
2. ALL EROSION CONTROL MEASURES SHALL BE INSTALLED IN ACCORDANCE WITH THE APPROPRIATE WISCONSIN DNR CONSTRUCTION SITE EROSION AND SEDIMENT CONTROL TECHNICAL STANDARDS. THE COUNTY RESERVES THE RIGHT TO REQUIRE ADDITIONAL EROSION CONTROL MEASURES AS CONDITIONS WARRANT. THE DANE COUNTY EROSION CONTROL AND STORMWATER MANAGEMENT MANUAL CAN BE USED AS A GENERAL REFERENCE.
3. CLEANING. RIGHT-OF-WAY SURFACES SHALL BE THOROUGHLY CLEANED BEFORE THE END OF EACH WORKING DAY.
4. RESTORATION. RESTORATION SHALL BE COMPLETED AS NOTED IN THE CONSTRUCTION SCHEDULE UNLESS OTHERWISE AUTHORIZED BY THE COUNTY.
5. INSPECTION. THE CONTRACTOR SHALL INSPECT EROSION AND SEDIMENT CONTROL PRACTICES WEEKLY, AND WITHIN 24 HOURS FOLLOWING A RAINFALL OF 0.5 INCHES OR GREATER. DOCUMENTATION OF EACH INSPECTION SHALL INCLUDE THE TIME, DATE AND LOCATION OF INSPECTION, THE PHASE OF LAND DISTURBANCE AT THE CONSTRUCTION SITE, PERSON CONDUCTING THE INSPECTION, ASSESSMENT OF CONTROL PRACTICES, AND A DESCRIPTION OF ANY EROSION OR SEDIMENT CONTROL MEASURE INSTALLATION.
6. TRACKING PAD. THE EXISTING DRIVEWAY WILL BE USED AS A TRACKING PAD.
7. INLET PROTECTION. ALL INLETS SUBJECT TO DRAINAGE SHALL BE PROTECTED WITH FRAMED INLET PROTECTION MEETING ASTM D8057-17 REQUIREMENTS. ANY DEPOSITS OF DIRT, MUD, ROCK, DEBRIS, OR OTHER MATERIAL ENTERING THE STORM SEWER SYSTEM SHALL BE PROMPTLY AND THOROUGHLY CLEANED OUT.
8. EROSION MAT. AREAS OR EMBANKMENTS HAVING SLOPES GREATER THAN OR EQUAL TO 4H:1V SHALL BE STABILIZED WITH WISCONSIN DOT CLASS 1, URBAN, TYPE A, EROSION MAT OR WISCONSIN DOT CLASS 2, TYPE B, COCONUT FIBER EROSION MAT AS NOTED IN ACCORDANCE WITH DNR TECHNICAL STANDARD 1052.
9. TEMPORARY EROSION CONTROL. ALL TEMPORARY EROSION AND SEDIMENT CONTROL MEASURES SHALL BE REMOVED WITHIN 30 DAYS AFTER FINAL SITE STABILIZATION IS ACHIEVED OR AFTER THE TEMPORARY MEASURES ARE NO LONGER NEEDED.
10. STABILIZATION. ALL DISTURBED AREAS MUST BE STABILIZED WITHIN 14 DAYS OF LAST ACTIVITY. ALL DISTURBED AREAS MUST BE STABILIZED WITHIN 7 DAYS OF REACHING FINAL GRADING.
11. TOPSOIL. A MINIMUM OF 6 INCHES OF TOPSOIL MUST BE APPLIED TO ALL AREAS TO BE SEEDED OR SODDED.
12. SEEDING. LAWN AREAS SHALL BE FINISH GRADED AND SEEDED IN ACCORDANCE WITH DNR TECHNICAL STANDARD 1059 AT A RATE OF 4 LBS. PER 1,000 SQ. FT. BASIS OF DESIGN: MADISON PARKS LAWN SEED MIX. EARTHCARPET CORPORATION. (WWW.SEEDSOLUTIONS.COM). ALL STRAW MULCH MUST BE CRIMPED IN. MULCH SHALL BE INSTALLED ACCORDING TO DNR TECHNICAL STANDARD 1058.
13. STOCKPILES. ALL STOCKPILES MUST BE TEMPORARILY STABILIZED WITHIN 7 DAYS OF LAST ACTIVITY AND PROTECTED WITH PERIMETER CONTROL INSTALLED 5' FROM THE TOE OF THE PILE.
14. SILT FENCE. INSTALL SILT FENCE AS SHOWN ON PLANS PER DNR TECHNICAL STANDARD 1056.
15. SILT SOCK. INSTALL SILT SOCK AS SHOWN ON PLANS PER DNR TECHNICAL STANDARD 1071.

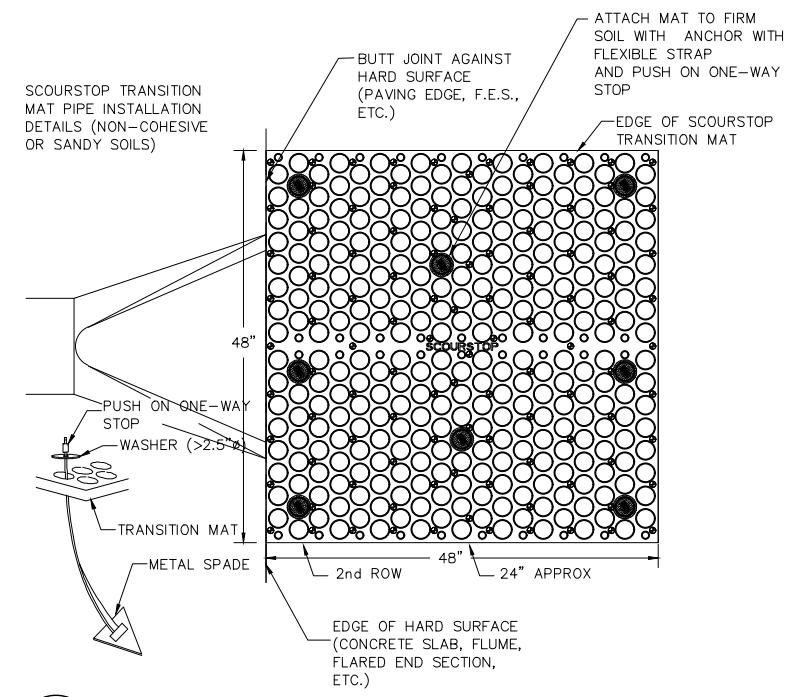

4 PIPE END PROTECTION
 NTS

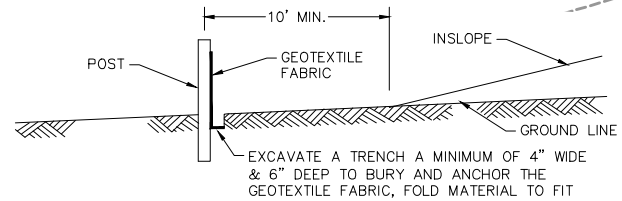

1 SILT FENCE
 NTS

ISSUANCE/REVISION	DATE
SITE PLAN REVIEW	10-25-21

818 N Meadowbrook Ln
 Waunakee, WI 53597
 phone (608) 849-9378
 www.pe-wi.com

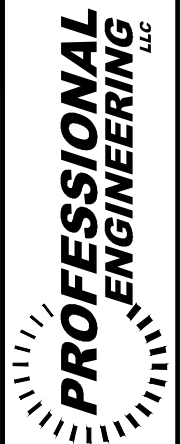

**FOLLENDORF RESIDENCE
 EROSION CONTROL PLAN**

TOWN OF VIENNA, WISCONSIN
 6648 OLD 113 ROAD

C301