

ZONING CHANGE MAP

BEING THE NE 1/4 OF THE SW 1/4, THE NW 1/4 OF THE SW 1/4, THE SW 1/4 OF THE SW 1/4 AND THE SE 1/4 OF THE SW 1/4 SECTION 18, T7N, R11E, TOWN OF COTTAGE GROVE, DANE COUNTY, WISCONSIN
116.81 ACRES

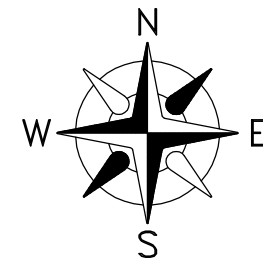
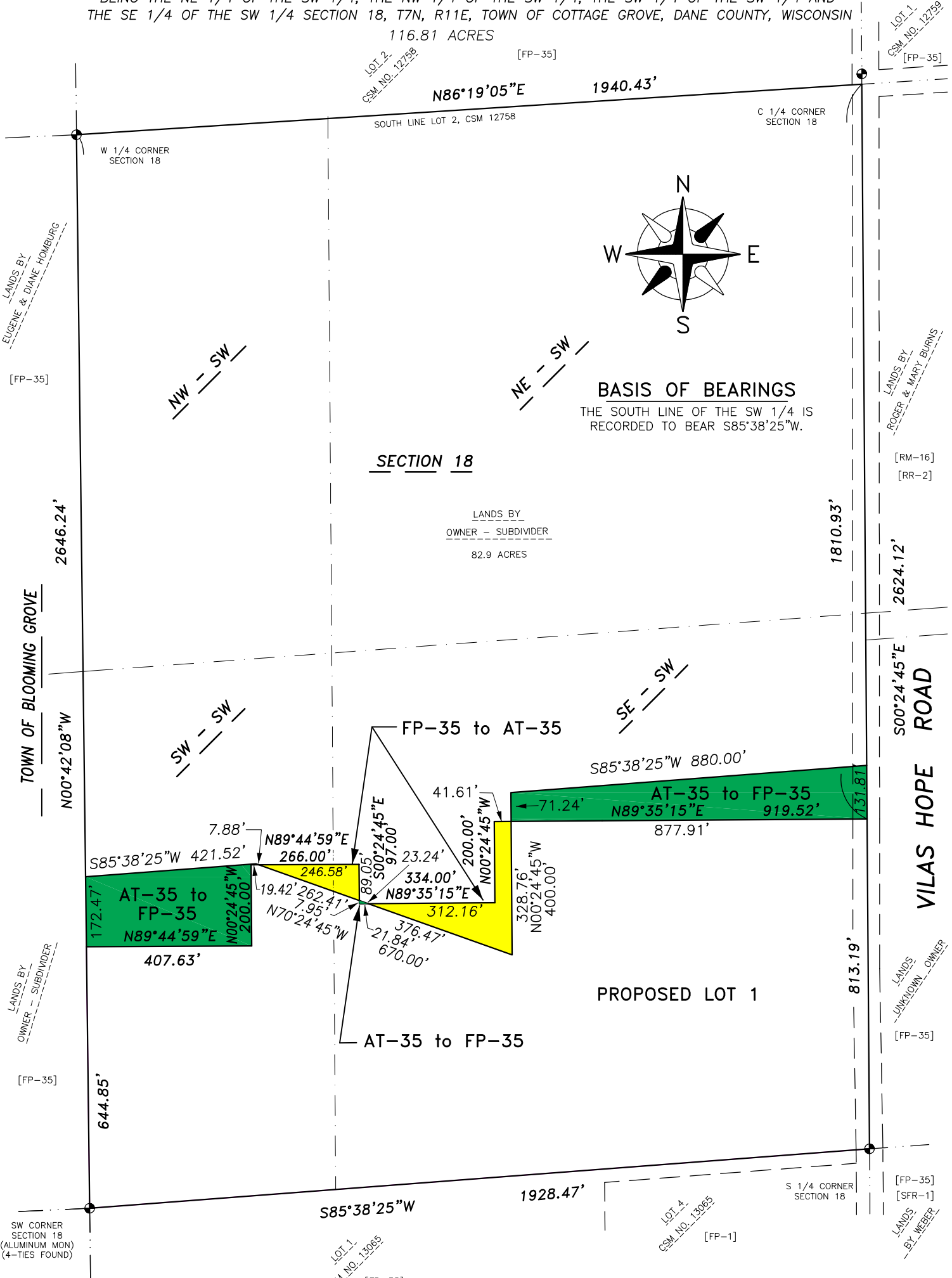

BASIS OF BEARINGS
THE SOUTH LINE OF THE SW 1/4 IS RECORDED TO BEAR S85°38'25\"W.

SECTION 18

LANDS BY
OWNER - SUBDIVIDER
82.9 ACRES

PROPOSED LOT 1

SCALE
1" = 300'

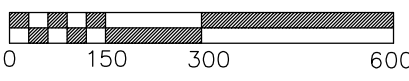

AREA / DENSITY
LANDS TO BE DEVELOPED: 33.9 ACRES
LANDS TO BE DEED RESTRICTED: 75.3 ACRES
TOTAL AREA : 116.8 ACRES

PAULSON & ASSOCIATES, LLC

LAND SURVEYING
DEFOREST, WI
608-846-2523

OWNER
WINDSOR QUARRY, LLC
WILLIAM M. & SUSAN K. PAULSON
4607 OAK SPRINGS CIRCLE
DEFOREST, WI 53532

SURVEYOR
PAULSON & ASSOCIATES, LLC
DANIEL A. PAULSON
136 W. HOLUM STREET
DEFOREST, WI 53532