

BIRRENKOTT SURVEYING



BIRRENKOTT SURVEYING INC.
1677 N. BRISTOL STREET
SUN PRAIRIE, WIS. 53590
608-837-7463

PREPARED FOR:
RICHARD AND SANDRA GRAMS
414 ATLAS AVE.
MADISON, WI 53714
608-347-2677

CERTIFIED SURVEY MAP

Lots 1, 2, and 3, Certified Survey Map No. 7893, recorded in Volume 41 of Certified Survey Maps of Dane County on Pages 317-319; part of Lot 1, Certified Survey Map No. 6887, recorded in Volume 34 of Certified Survey Maps of Dane County on Pages 199-200; and other lands all located in the Northeast 1/4 of the Southeast 1/4 and the Southeast 1/4 of the Southeast 1/4 of Section 11 and the Southwest 1/4 of the Southwest 1/4 of Section 12, T7N, R12E, Town of Deerfield, Dane County, Wisconsin.

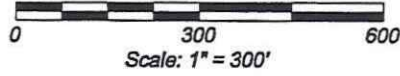

Curve Data

CURVE	RADIUS	ARC	DELTA	CHORD BEARING	CHORD
C1	1964.86'	171.93'	5°00'49"	N70°53'32.5"E	171.87'

T.B. (A) = N 73°23'57" E
T.B. (B) = N 68°23'08" E

Line Data

LINE	BEARING	DISTANCE
L1	S56°57'17"E	20.33'
L2	N85°22'01"E	220.03'
L3	N85°22'01"E	108.78'
L4	N85°22'01"E	111.25'

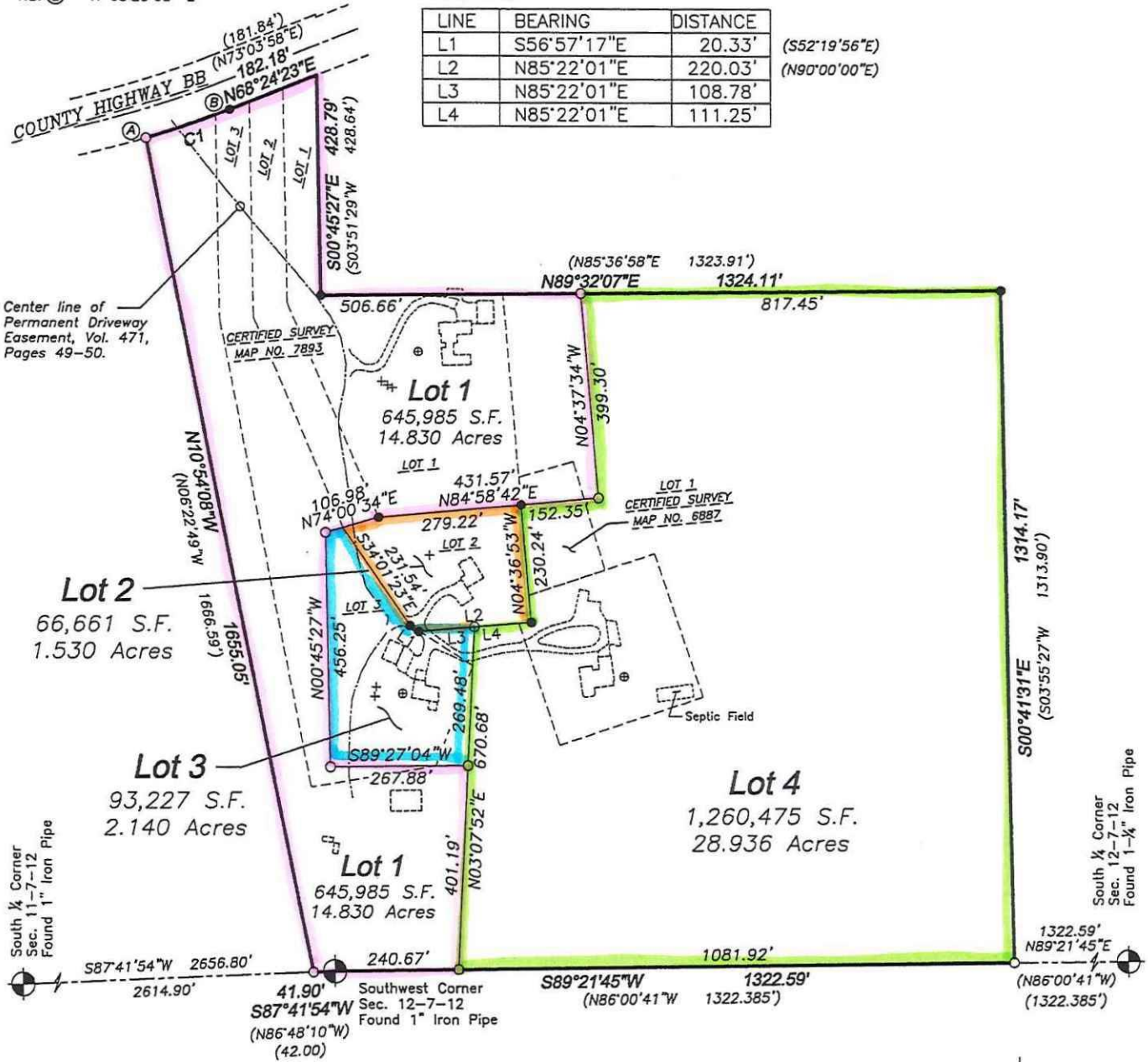

Legend:

- = Found 1" Iron Pipe
- = Set 1"x24" Iron Pipe
Wght. 1.68 Lbs/ft
- ⊕ = Septic Tank
- + = Septic Vent

Bearings referenced to the South line of the Southwest 1/4 of Section 12, bearing of S89°21'45"W

L:\2018\181135v4

CERTIFIED SURVEY MAP NO. _____

VOLUME _____ PAGE _____

DOCUMENT NO. _____