

Document # 1573014

# CERTIFIED SURVEY MAP NO. 2826

That part of the Southeast 1/4 and the Southwest 1/4's of the Southeast 1/4 of Section 26, Town 7 North, Range 6 East, Dane County, Wisconsin, more particularly described as follows:

Commencing at the South 1/4 corner of said Section 26; thence East along the South line of the Southeast 1/4 of said Section, 336.41 ft. to a point on the centerline of C.T.H. 'J' and the true point of beginning of this description; thence continuing along said centerline on a curve to left of radius 1077.00 ft. whose long chord bears N46°40'02"W and is 74.08 ft.; thence N13°08'46"W, 202.86 ft. to an iron rod; thence N26°45'07"E, 134.64 ft. to an iron rod; thence N47°38'47"E, 185.21 ft. to an iron rod; thence N72°12'05"E, 197.15 ft. to an iron rod; thence N63°06'16"E, 258.31 ft. to an iron rod; thence S56°19'18"E, 591.70 ft. to an iron rod; thence S9°23'03"W, 347.03 ft. to a point on the South line of the Southeast 1/4 of Section 26, Town 7 North, Range 6 East; thence West, 951.33 ft. to the centerline of C.T.H. 'J' and the true point of beginning of this description.

I hereby certify that this Survey is in compliance with Chapter 236.34 of the Wisconsin Statutes.

I hereby certify that I have surveyed and mapped the lands described hereon and that this map is a correct representation in accordance with the information furnished.

5-18-78

*Richard D. Talarczyk*  
Richard D. Talarczyk  
REGISTERED SURVEYOR  
STATE OF WISCONSIN  
NEW GLARUS, WIS.

SURVEYED FOR: Doug King  
5462 Highway J  
Mt. Horeb, Wisc. 53572  
(608) 437-5031

NOTE: Bearings referenced to 90° to South line of SE 1/4 of Section 26 which was assumed to bear East.

CURVE	INT. ANGLE	CURVE DATA			TANGENT BEARING
		RADIUS	CHORD	CHORD BEARING	
① ②	3°56'30"	1077.00'	74.08'	N46°40'02"W	1 N44°41'47"W
③ ④	7°55'36"	1110.00'	153.44'	N46°59'52"W	3 N43°02'04"W

INTERIOR ANGLES	
③	136°59'52"
④	146°08'54"
⑤	140°06'07"
⑥	159°06'20"
⑦	155°26'42"
⑧	189°05'49"
⑨	119°25'34"
⑩	114°17'39"
⑪	99°23'03"

REGISTER OF DEEDS CERTIFICATE:

Received for record this 22 day of May, 1978, at 3:10 o'clock P.M., and recorded in Volume 11 of 160 CERTIFIED SURVEY MAPS of Dane County, Wisconsin, on Page 160

*Harold K. Hill*  
Register of Deeds

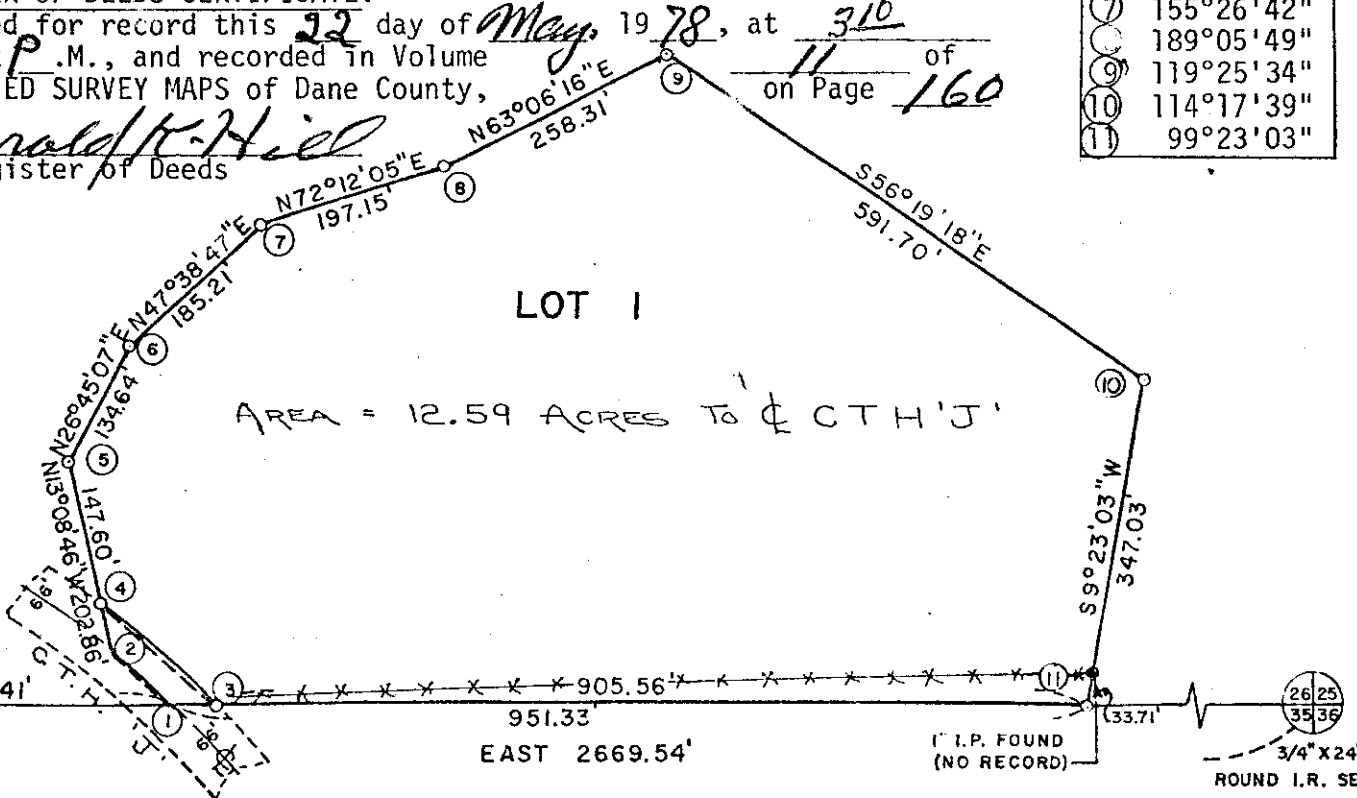

LEGEND

○ 3/4" x 24" Round Iron Rod Set, Weighing 1.50 Lbs./Lin. Ft.

BOOK 21 PAGE 46  
JOB NO. 5878  
CHECKED \_\_\_\_\_  
DRAWN BY BRT

SCALE: 1" = 200'

**TALARCZYK & ASSOC., INC.**

Rt 1 Box 19A  
NEW GLARUS, WI 53574

Phone 608/527-5216

2826 Vol 11-160

07 7 3 0 1 4 8 4 2 2 7 8 2 0 0 N