

Bittersweet Acres

PART OF LOTS 1, 2, 3 & 4, DANE COUNTY CERTIFIED SURVEY MAP NUMBER 14796, BEING PART OF THE NORTHWEST 1/4 OF THE SOUTHWEST 1/4, PART OF THE SOUTHWEST 1/4 OF THE SOUTHWEST 1/4, ALL IN SECTION 4, T.07N., R.12E., TOWN OF DEERFIELD, DANE COUNTY WISCONSIN.

LOCATION MAP

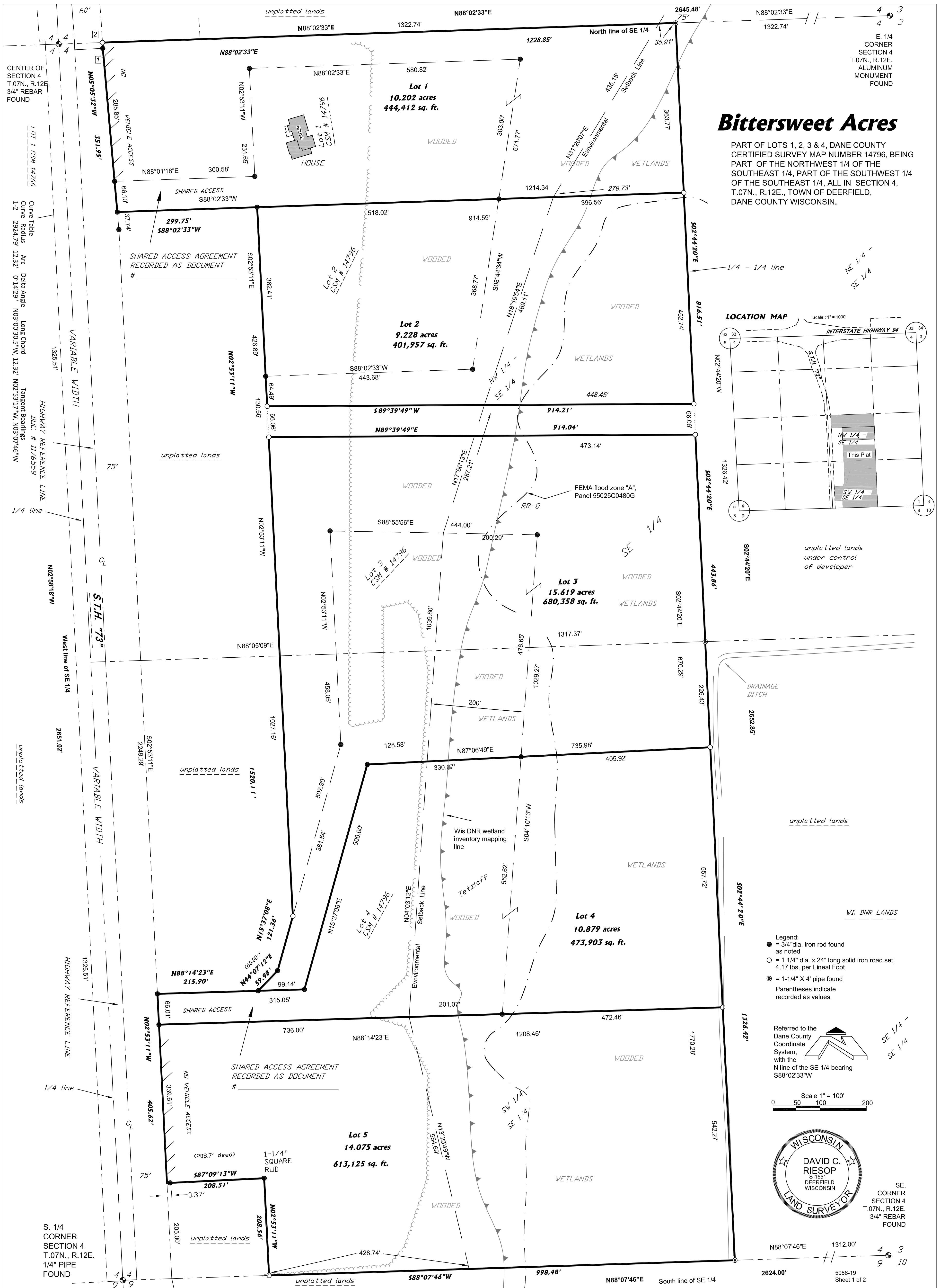
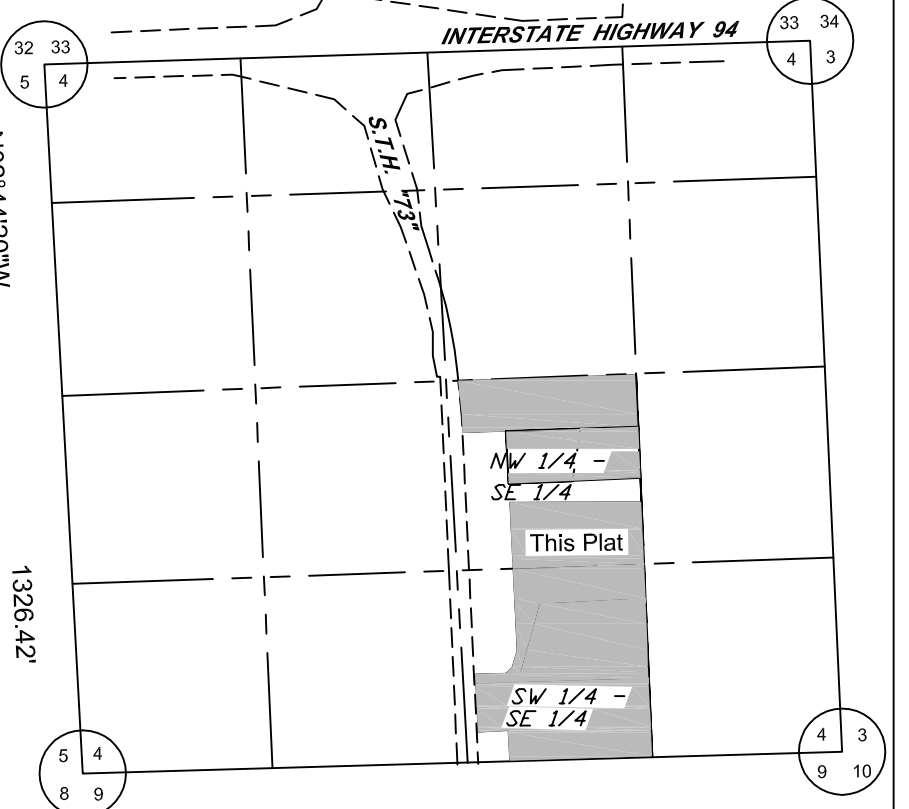

- Legend:
- = 3/4" dia. iron rod found as noted
 - = 1 1/4" dia. x 24" long solid iron rod set, 4.17 lbs. per Lineal Foot
 - ⊙ = 1-1/4" X 4" pipe found
 - () Parentheses indicate recorded as values.

Referred to the Dane County Coordinate System, with the N line of the SE 1/4 bearing S88°02'33"W

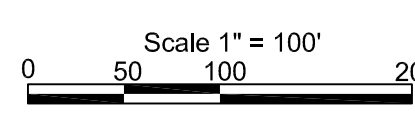

SE. CORNER SECTION 4 T.07N., R.12E. 3/4" REBAR FOUND

N88°07'46"E 1312.00' 4 3
9 9
N88°07'46"E 2624.00' 5086-19 Sheet 1 of 2