

UNIVERSITY RESEARCH PARK - PIONEER 1st ADDITION

PART OF THE NORTHEAST QUARTER OF THE NORTHWEST QUARTER AND THE SOUTHEAST QUARTER OF THE NORTHWEST 1/4; THE NORTH TEN (10) RODS OF THE NORTHEAST 1/4 OF THE SOUTHWEST 1/4; THE NORTH FIFTY (50) RODS OF THE NORTHWEST 1/4 OF THE SOUTHWEST 1/4; ALL IN SECTION 34, TOWNSHIP 7 NORTH, RANGE 8 EAST, IN THE CITY OF MADISON, COUNTY OF DANE, STATE OF WISCONSIN.

NORTHWEST CORNER SECTION 34, TOWNSHIP 7 NORTH, RANGE 8 EAST, BRASS DISC IN CONCRETE

DANE COUNTY COORDINATES:
N: 472294.66
E: 778835.64

- LEGEND**
- SECTION CORNER MONUMENT
 - 3/4" IRON REBAR FOUND
 - 1" IRON PIPE FOUND
 - 2" x 18" IRON PIPE SET, WEIGHING 3.65 LBS/FOOT
 - ELECTRIC TRANSMISSION TOWER

ALL OTHER LOT CORNERS ARE MARKED BY 3/4" x 18" REBAR SET, WEIGHING 1.13 LB/FOOT.

ALL INTERIOR ROAD, AND ALL LOT CORNERS WILL BE SET UPON COMPLETION OF THE NEW ROAD CONSTRUCTION.

NO VEHICULAR ACCESS TO CTH M.

UTILITY EASEMENTS AS HEREIN SET FORTH ARE FOR THE USE OF PUBLIC BODIES AND PRIVATE PUBLIC UTILITIES HAVING THE RIGHT TO SERVE THE AREA.

EXISTING EASEMENTS

EASEMENT 12 WIDTH VARIES RIGHT-OF-WAY EASEMENT MADISON GAS AND ELECTRIC CO. RECORDED JULY 24, 1996 DOCUMENT NO. 2781499

EASEMENT 13 16.5' WIDE RIGHT-OF-WAY EASEMENT MID-PLAINS TELEPHONE, INC. RECORDED JULY 24, 1996 DOCUMENT NO. 2781499 modified by PARTIAL ASSIGNMENT OF EASEMENT RIGHTS WISCONSIN POWER AND LIGHT COMPANY RECORDED OCTOBER 15, 2004 DOCUMENT NO. 3978962

EASEMENT 14 WIDTH VARIES PERMANENT EASEMENT FOR PUBLIC SANITARY SEWER AND STORM SEWER PURPOSES CITY OF MADISON RECORDED APRIL 18, 2001 DOCUMENT NO. 3308632

EASEMENT 15 WIDTH VARIES PERMANENT EASEMENT FOR PUBLIC SANITARY SEWER AND STORM SEWER PURPOSES CITY OF MADISON RECORDED SEPTEMBER 22, 2005 DOCUMENT NO. 4111033

EASEMENT 17 WIDTH VARIES ELECTRIC TRANSMISSION LINE EASEMENT AMERICAN TRANSMISSION COMPANY LLC RECORDED JUNE 07, 2010, DOCUMENT NO. 4661442

EASEMENT 18 8' EASEMENT UNDERGROUND ELECTRIC FACILITIES EASEMENT WISCONSIN POWER & LIGHT CO. RECORDED JULY 14, 2010 DOCUMENT NO. 4672138

EASEMENT NOTE 15A THAT PORTION OF "PERMANENT EASEMENT FOR PUBLIC SANITARY SEWER AND STORM WATER PURPOSES" RECORDED SEPTEMBER 22, 2005, AS DOCUMENT NO. 4111033, LAYING WEST AND SOUTH OF BOYER STREET, SHALL REMAIN IN PLACE UNTIL COMPLETION AND ACCEPTANCE OF NEW SANITARY AND STORM WATER IMPROVEMENTS AT WHICH TIME SAID PORTION OF SAID EASEMENT SHALL BE VACATED AND THE PROPOSED SANITARY AND STORM WATER EASEMENTS SHALL BECOME EFFECTIVE, AT WHICH TIME SAID PORTION OF SAID EASEMENT SHALL BE RELEASED BY THE CITY OF MADISON BY A SEPARATE DOCUMENT RECORDED AT THE REGISTER OF DEEDS. ANY ADDITIONAL REQUIRED PUBLIC SANITARY SEWER AND STORM SEWER EASEMENTS REQUIRED IN CONNECTION WITH THE ABOVE RELEASE SHALL ALSO BE CREATED BY SEPARATE DOCUMENT AND RECORDED AT THE DANE COUNTY REGISTER OF DEEDS.

SEE GENERAL NOTES ON SHEET 3 OF 3

PREPARED FOR:
BOARD OF REGENTS
OF THE UNIVERSITY OF WISCONSIN SYSTEM
510 CHARMANY DRIVE, SUITE 250
MADISON, WI 53719

PREPARED BY:
FOTH INFRASTRUCTURE & ENVIRONMENT, LLC
LINCOLN CENTER II
2514 SOUTH 102nd STREET, SUITE 278
WEST ALLIS, WI 53227

There are no objections to this plat with respect to Secs. 236.15, 236.16, 236.20 and 236.21(1) and (2), Wis. Stats. as provided by s. 236.12, Wis. Stats.

Certified _____, 20____

Department of Administration

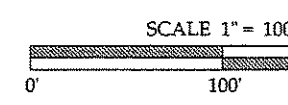
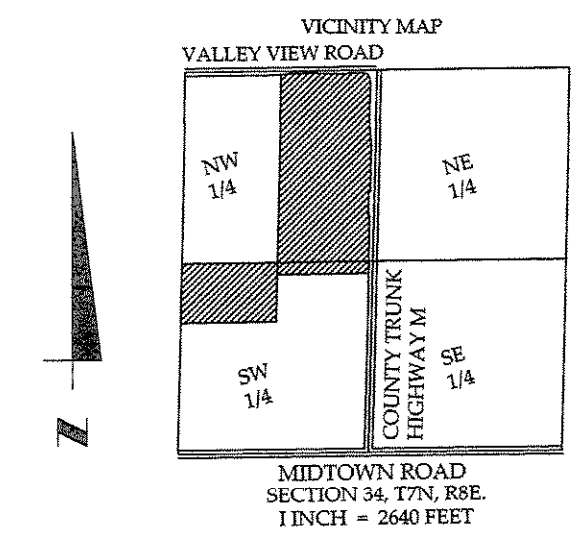

BEARINGS ARE REFERENCED TO THE WISCONSIN COUNTY COORDINATE SYSTEM, DANE COUNTY, THE NORTH LINE OF NORTHWEST 1/4 OF SECTION 34, TOWNSHIP 7 NORTH, RANGE 8 EAST, BEARING NORTH 89° 11' 46" EAST.

Public Sidewalk and Bike Path Easements:

Creation of Easement Rights: A permanent easement over, across and within the Easement Area is established, memorialized, reserved by, granted, conveyed, transferred and assigned to the City of Madison for the uses and purposes hereinafter set forth. The Easement Area may be used by the City of Madison for public sidewalk and bike path purposes. City of Madison and its employees, agents and contractors shall have the right to construct, install, maintain, operate, repair, replace and reconstruct the public sidewalk and bike path within the Easement Area. City of Madison shall repair any damage caused to any pavement, concrete or turf located within the Easement Area and/or the Property as a result of the use of the Easement Area by or on behalf of the City of Madison as provided herein. Following completion of any excavation work, City of Madison shall promptly restore the area affected by the work to the original grade and surface condition including the repair or replacement of pavement, concrete and turf.

Limitations on Use of Easement Area: The owner of the Property shall have the right to use the Easement Area for any purpose, provided such use shall not interfere with the easement rights of the City of Madison hereunder. No buildings or structures or fences unrelated to the public use shall be constructed in and no grade change shall be made to the Easement Area without the written consent of the City of Madison's Engineering Division City Engineer.

Binding Effect: This Easement shall run with the land described herein and shall be binding upon the owners of the Property, and their successors in interest.

Release of Rights to Easements Created by Plat: Any release of rights that were placed on platted land which was required by a public body or which names a public body or public utility as grantee shall be released by recording a separate easement release document with the Dane County Register of Deeds in accordance with ss236.293.

Public Storm Sewer Easements:

Creation of Easement Rights: A permanent easement over, across and within the Easement Area is established, memorialized, reserved by, granted, conveyed, transferred and assigned to City of Madison for the uses and purposes hereinafter set forth. The Easement Area may be used by the City of Madison for public underground storm sewer purposes. City of Madison and its employees, agents and contractors shall have the right to construct, install, maintain, operate, repair, replace and reconstruct the Storm Sewer facilities within the Easement Area. City of Madison shall have the further right of ingress and egress to and from the Easement Area in order to exercise its rights and privileges hereunder, and to cut and remove trees, vegetation and other impediments in the Easement Area which may obstruct or interfere with the actual or potential use of the Easement Area for the foregoing purposes.

Property Restoration: City of Madison shall repair any damage caused to any pavement, concrete or turf located within the Easement Area and/or the Property as a result of the use of the Easement Area by or on behalf of the City of Madison as provided herein. Following completion of any excavation work, City of Madison shall promptly restore the area affected by the work to the original grade and surface condition including the repair or replacement of pavement, concrete and turf.

Limitations on Use of Easement Area: The owner of the Property shall have the right to use the Easement Area for any purpose, provided such use shall not interfere with the easement rights of the City of Madison hereunder. No buildings or structures or fences unrelated to the Storm Sewer facilities shall be constructed in and no grade change shall be made to the Easement Area without the written consent of the City of Madison's Engineering Division City Engineer.

Binding Effect: This Easement shall run with the land described herein and shall be binding upon the owners of the Property, and their successors in interest.

Release of Rights to Easements Created by Plat: Any release of rights that were placed on platted land which was required by a public body or which names a public body or public utility as grantee shall be released by recording a separate easement release document with the Dane County Register of Deeds in accordance with ss236.293.

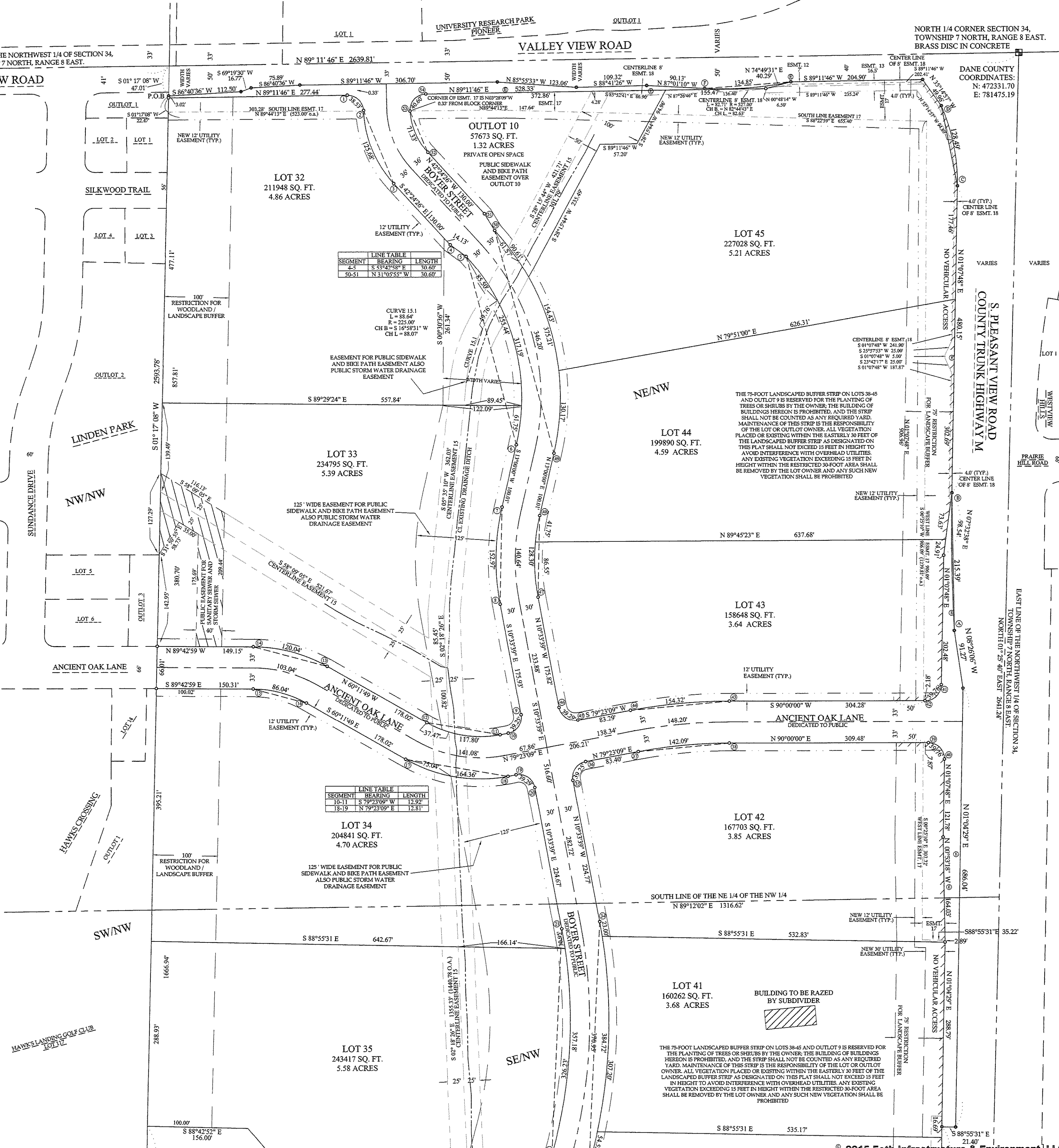
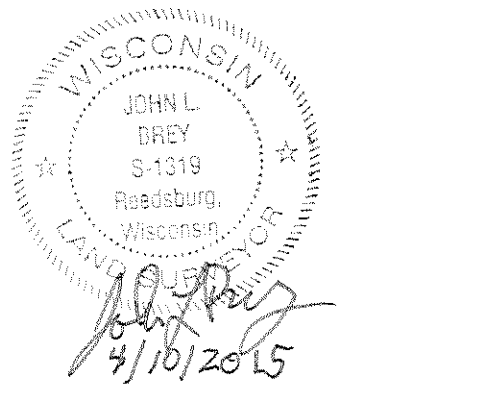

LINE TABLE

SEGMENT	BEARING	LENGTH
4-5	S 31°42'58" E	10.607
50-51	N 31°05'52" W	30.607

LINE TABLE

SEGMENT	BEARING	LENGTH
10-11	S 79°23'09" W	13.924
18-19	N 79°23'09" E	12.811

Foth
Foth Infrastructure & Environment, LLC
2514 S. 102nd Street
Suite 278, Lincoln Center II
West Allis, WI 53227
Phone: 414-336-7900 Fax: 414-336-7901

REUSE OF DOCUMENTS
THIS DOCUMENT HAS BEEN DEVELOPED FOR A SPECIFIC APPLICATION AND NOT FOR GENERAL USE. THEREFORE IT MAY NOT BE USED WITHOUT THE WRITTEN APPROVAL OF FOTH INFRASTRUCTURE AND ENVIRONMENT, LLC. UNAPPROVED USE IS THE SOLE RESPONSIBILITY OF THE UNAUTHORIZED USER.

**UNIVERSITY RESEARCH PARK
PIONEER 1st ADDITION**

**UNIVERSITY RESEARCH PARK
MADISON, WI**

DANE COUNTY, WISCONSIN

NO.	DATE	DESCRIPTION
1	JAN 2014	REVISE R/W & NOTES
2	FEB 2014	REVISE NOTE 15A & ESMT 15
3	SEP 2014	REVISE 30' EASE, 75' BUFFER

DATE OF PREPARATION

BY	DATE
SURVEYED	JSH 10/2011
DRAWN	JSH 9/2012
DESIGNED	JSH 9/2012
CHECKED	

HORIZONTAL SCALE: 1"=100'
0 100' 200'

PROJECT ID 11J021
SHEET 1 of 3

Received: 04/16/2015
CPA
27352
0038