

QUARRY VISTA

ALL OF LOTS 1-3, CERTIFIED SURVEY MAP NUMBER 11159, AS RECORDED IN VOLUME 67 OF CERTIFIED SURVEY MAPS, ON PAGES 152-154, AS DOCUMENT NUMBER 3959694, DANE COUNTY REGISTRY, ALL OF CERTIFIED SURVEY MAP NUMBER 61, AS RECORDED IN VOLUME 1 OF CERTIFIED SURVEY MAPS, ON PAGE 61, AS DOCUMENT NUMBER 1031106, DANE COUNTY REGISTRY, ALSO PART OF THE NORTHEAST, SOUTHEAST AND SOUTHWEST QUARTERS OF THE SOUTHWEST QUARTER OF SECTION 07, ALSO PART OF THE NORTHWEST AND NORTHEAST QUARTERS OF THE NORTHWEST QUARTER OF SECTION 18, ALL IN TOWNSHIP 06 NORTH, RANGE 09 EAST, CITY OF FITCHBURG, DANE COUNTY, WISCONSIN.

GRID NORTH
BEARINGS ARE REFERENCED TO THE MONUMENT AT THE SOUTHWEST CORNER OF SECTION 07-06-09 (DANE ZONE) WEST LINE OF THE SOUTHWEST QUARTER OF SECTION 07-06-09 BEARS NORTH 00° 00' 00" E

SEE SHEET 1 FOR PLAT CONTINUATION (SEE NOTE 5, SHEET 5)

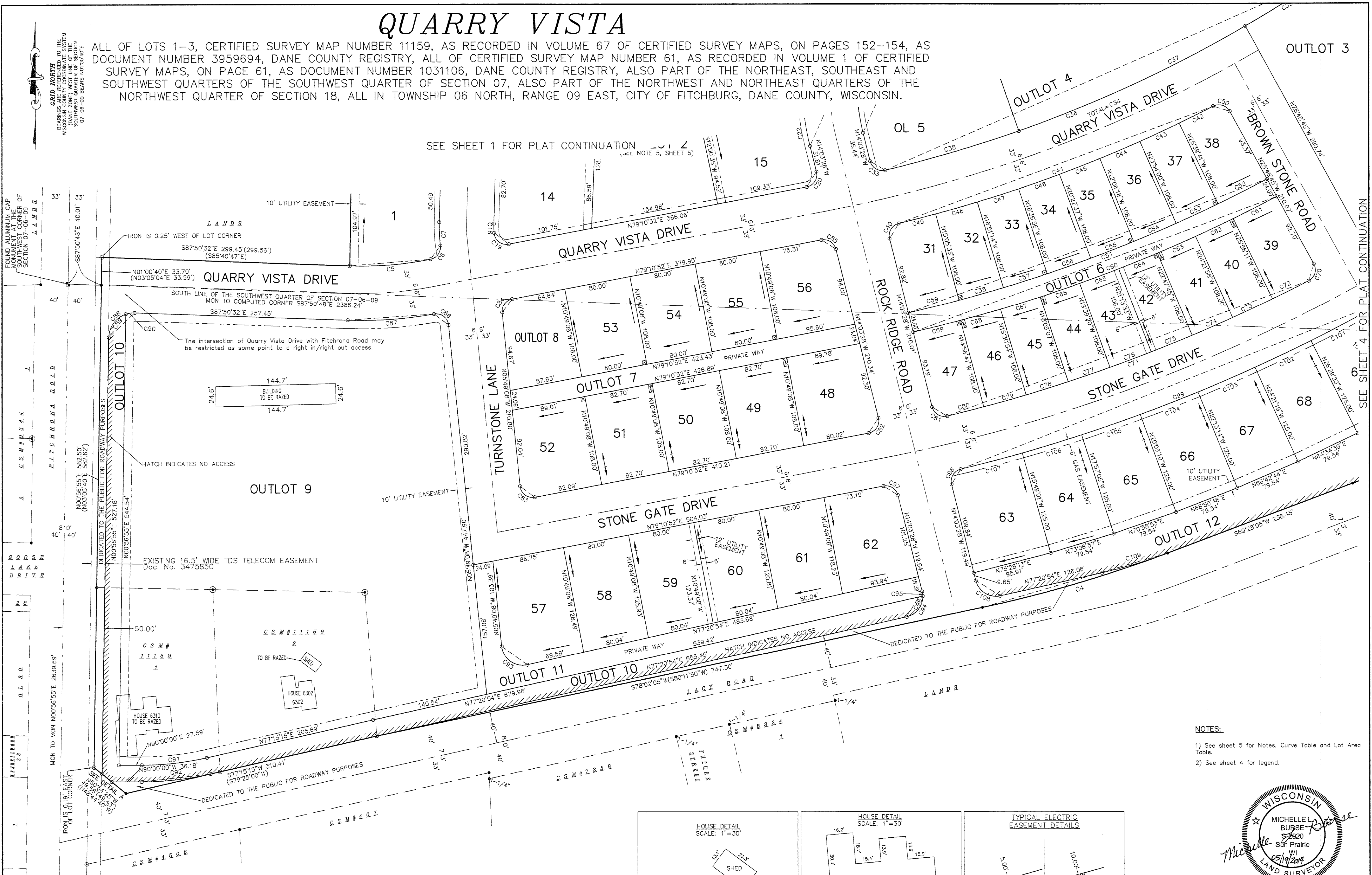

SEE SHEET 4 FOR PLAT CONTINUATION

- NOTES:
- See sheet 5 for Notes, Curve Table and Lot Area Table.
 - See sheet 4 for legend.

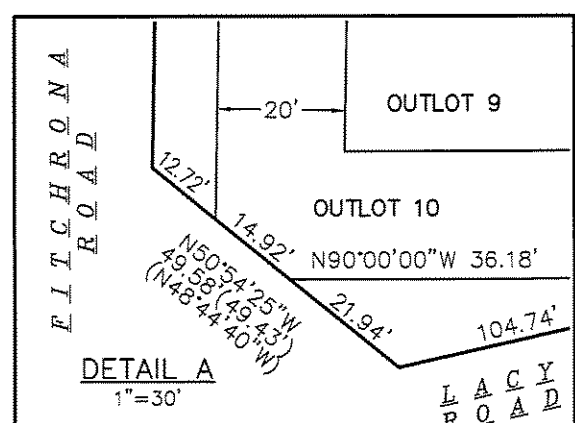

There are no objections to this plat with respect to Secs. 236.15, 236.16, 236.20 and 236.21(1) and (2), Wis Stats. as provided by s. 236.12, Wis. Stats.

Certified _____, 20____

Department of Administration

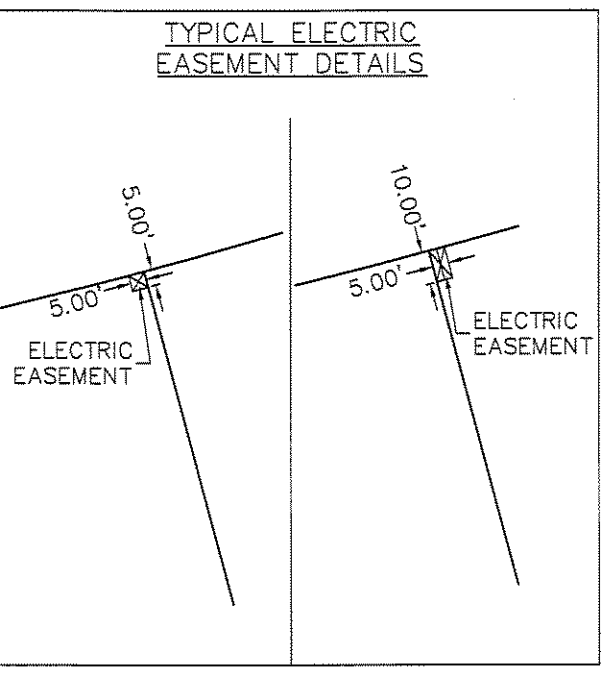
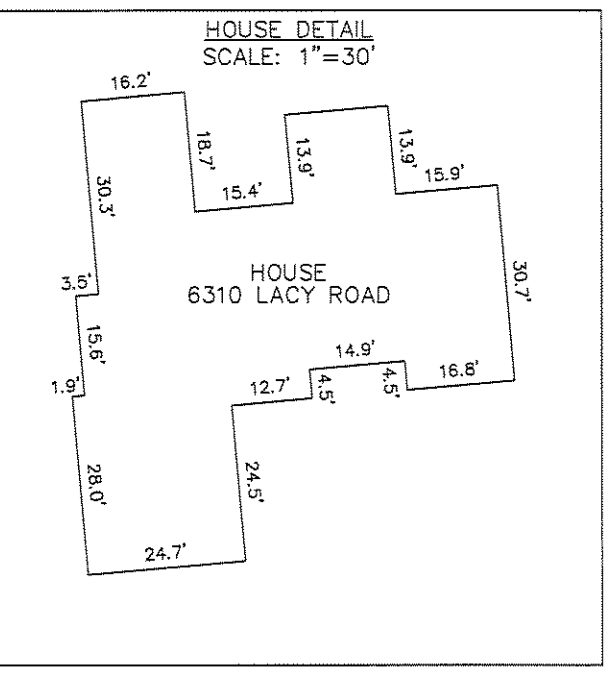
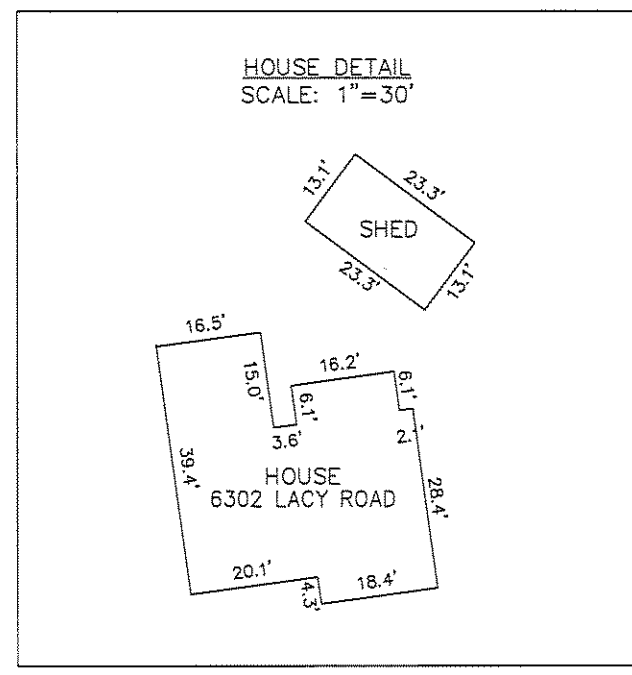

Rev'd: 06/30/2014
 SURVEYED BY:
Burse
 surveying & engineering, INC.
 1400 E. Washington Ave., Suite 158
 Madison, WI 53703 608.250.9263
 Fax: 608.250.9266
 email: mburse@B5E-INC.net
 www.bursesurveyengr.com

Received: 06/30/2014
 CPA
27263