

# DRIVEWAY PLAN

## PRIVATE DRIVEWAY

### DAVID SUTTER

LOCATED IN PART OF THE SW 1/4 OF THE SW 1/4 OF SECTION 20,  
T7N, R6E, TOWN OF VERMONT, DANE COUNTY, WISCONSIN.

BEARINGS ARE REFERENCED TO THE  
DANE COUNTY COORDINATE SYSTEM  
ELEVATIONS ARE REFERENCED TO NORTH  
AMERICAN VERTICAL DATUM (NAVD83)  
2' CONTOUR INTERVAL

42,500 SF. TOTAL DISTURBED AREA  
14,000 SF. TOTAL IMPERVIOUS AREA

48" CMCP  
48 LF.

18" CMCP  
24 LF.

CONSTRUCTION  
ENTRANCE

EROSION MATTING  
ON ALL DRIVEWAY  
LANDSCAPE AREAS

STONE  
DITCH  
CHECK  
(1 OF 5)

TOPSOIL  
STOCKPILE

PROPERTY LINE

COUNTY ROAD "F"  
RIGHT OF WAY VARIES

SHEET  
PL1



**FULL CIRCLE**  
ENGINEERING & SURVEYING

3462 Spring Valley Road | Dodgeville, WI 53533  
TEL 608-935-0294 | CELL 608-574-9576  
www.fullcircleES.com

DATE: 2/14/2014  
REVISIONS: 3/25/2014

JOB ID: 1312121E  
DRAWN BY: MICHAEL ROCHON  
FIELD CREW: MGR

# DRIVEWAY PROFILE

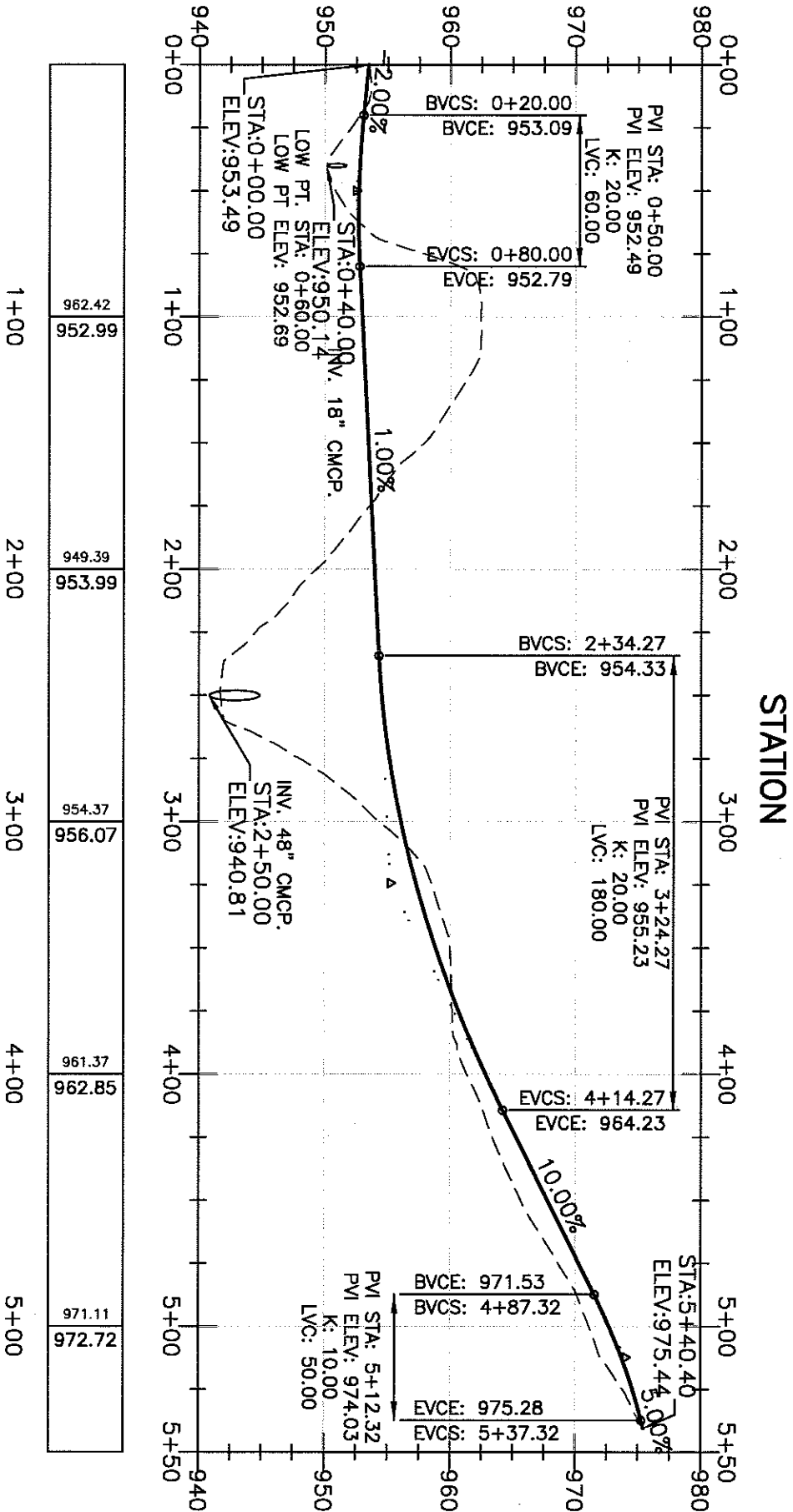

962.42	952.99
949.39	953.99
954.37	956.07
961.37	962.85
971.11	972.72

# TYPICAL SECTION - DRIVEWAY

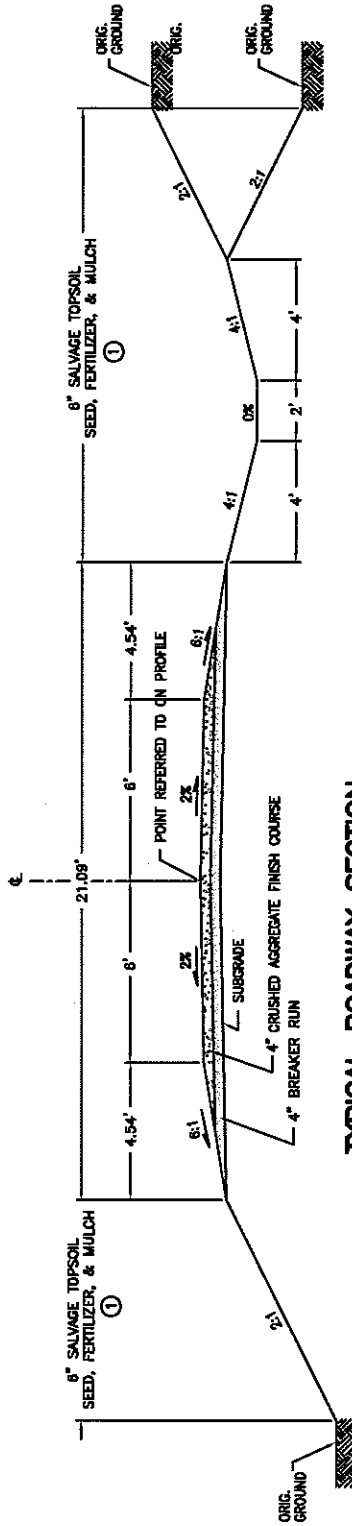

## TYPICAL ROADWAY SECTION

SCALE: 1"=6'

① USE SEED MIXTURE #40 TYPE A FERTILIZER AT 7 1/2/1000 S.F. MULCH @ 1.5 TONS PER ACRE



RH-2  
10666

F

Town of Vermont