

PRELIMINARY CERTIFIED SURVEY

A PART OF THE NW 1/4 OF THE NE 1/4, SECTION 12, T.05N., R.10E., TOWN OF RUTLAND, DANE COUNTY, WISCONSIN.

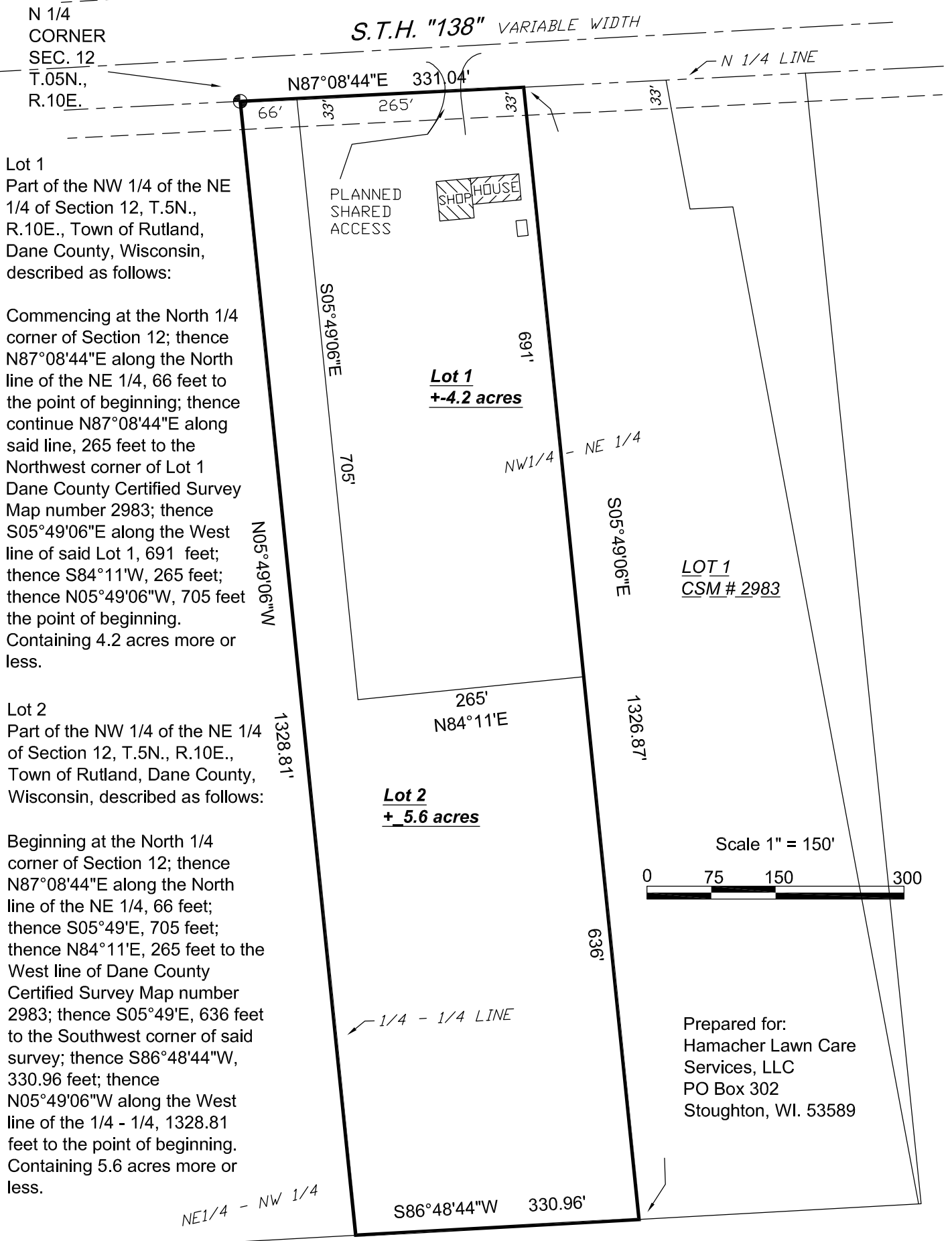
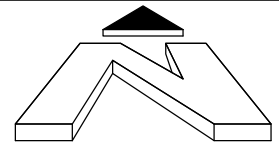

Wisconsin Mapping, LLC

* *surveying and mapping services*
306 West Quarry Street, Deerfield, Wisconsin 53531
(608) 764-5602

Dwg. No. 4721-15 Date 11/30/2015
Sheet 1 of 1