

QUARRY VISTA

ALL OF LOTS 1-3, CERTIFIED SURVEY MAP NUMBER 11159, AS RECORDED IN VOLUME 67 OF CERTIFIED SURVEY MAPS, ON PAGES 152-154, AS DOCUMENT NUMBER 3959694, DANE COUNTY REGISTRY, ALL OF CERTIFIED SURVEY MAP NUMBER 61, AS RECORDED IN VOLUME 1 OF CERTIFIED SURVEY MAPS, ON PAGE 61, AS DOCUMENT NUMBER 1031106, DANE COUNTY REGISTRY, ALSO PART OF THE NORTHEAST, SOUTHEAST AND SOUTHWEST QUARTERS OF THE SOUTHWEST QUARTER OF SECTION 07, ALSO PART OF THE NORTHWEST AND NORTHEAST QUARTERS OF THE NORTHWEST QUARTER OF SECTION 18, ALL IN TOWNSHIP 06 NORTH, RANGE 09 EAST, CITY OF FITCHBURG, DANE COUNTY, WISCONSIN.

GRID NORTH
BEARINGS AND DISTANCES TO THE
WISCONSIN COUNTY CORNER SYSTEM
(DANE ZONE) WEST LINE OF THE
SOUTHWEST QUARTER OF SECTION
07-06-09 BEARS NOT TO SCALE



SEE SHEET 1 FOR PLAT CONTINUATION

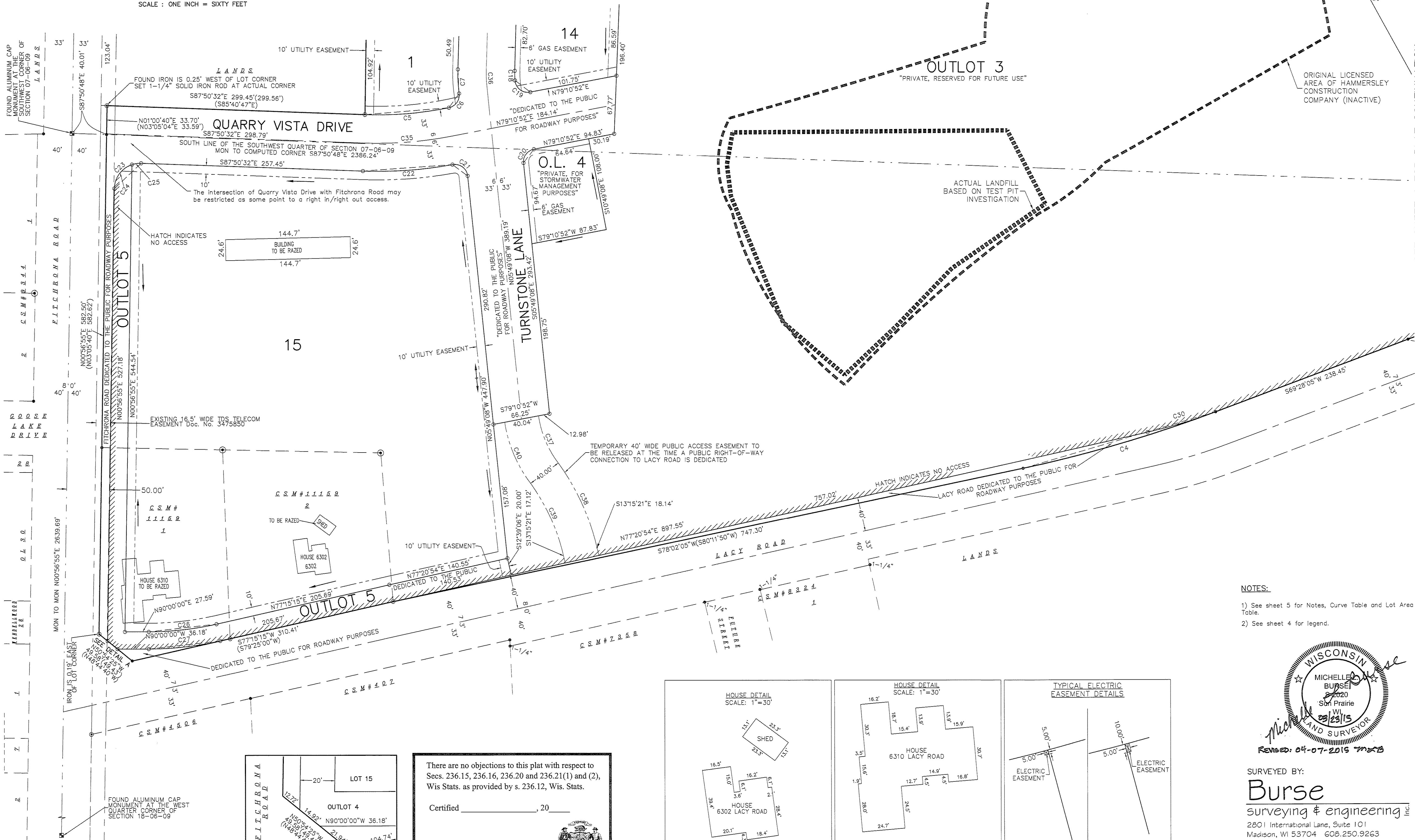

- NOTES:
- 1) See sheet 5 for Notes, Curve Table and Lot Area Table.
 - 2) See sheet 4 for legend.



SURVEYED BY:
Burse
surveying & engineering inc.
2801 International Lane, Suite 101
Madison, WI 53704 608.250.9263
Fax: 608.250.9266
email: mburse@bse-inc.net
www.bursesurveyengr.com

SEE SHEET 4 FOR PLAT CONTINUATION

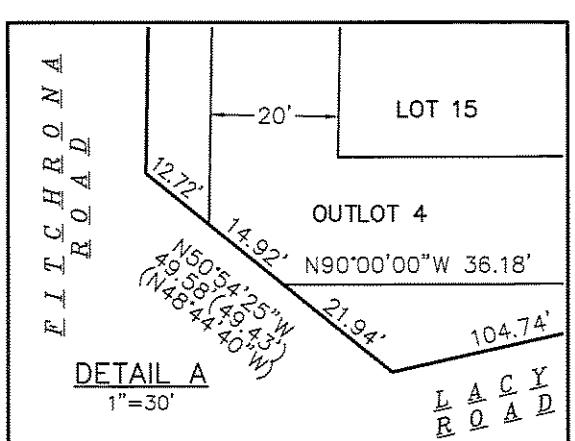

There are no objections to this plat with respect to Secs. 236.15, 236.16, 236.20 and 236.21(1) and (2), Wis Stats. as provided by s. 236.12, Wis. Stats.

Certified _____, 20____

Department of Administration

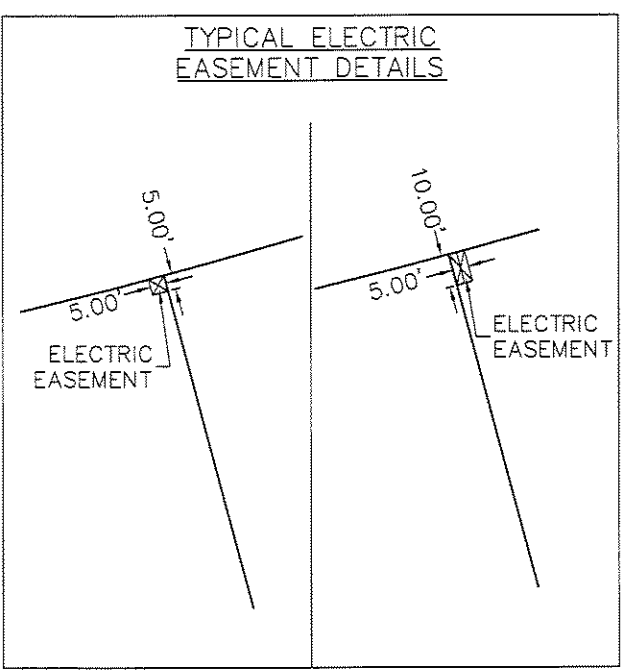
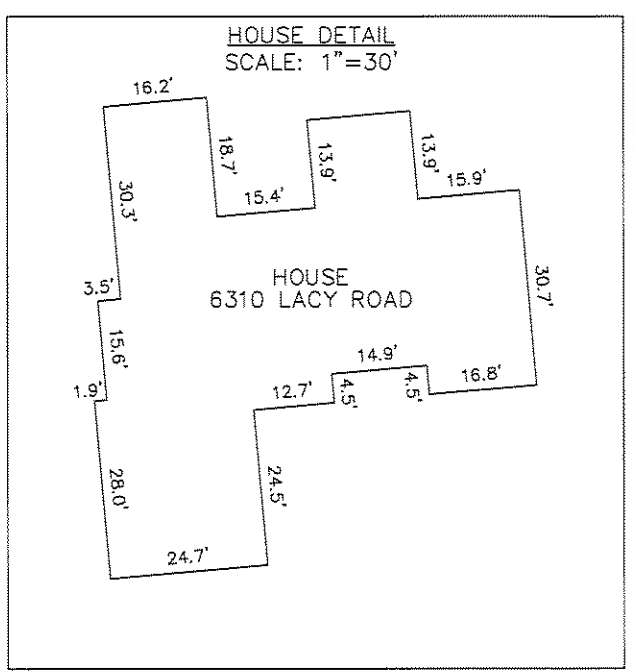
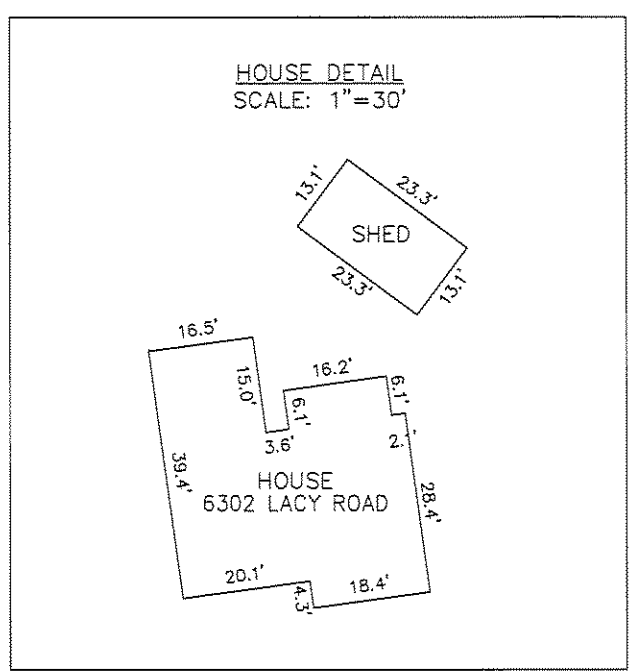

Received: 04/24/2015
CPA
27263