

Preliminary Certified Survey Map

Parts of the SW ¼ of the NE ¼, the NW ¼ of the SE ¼ and the SE ¼ of the NE 1/4, all in Section 24, T.6N., R.11E., Town of Pleasant Springs, Dane County, Wisconsin

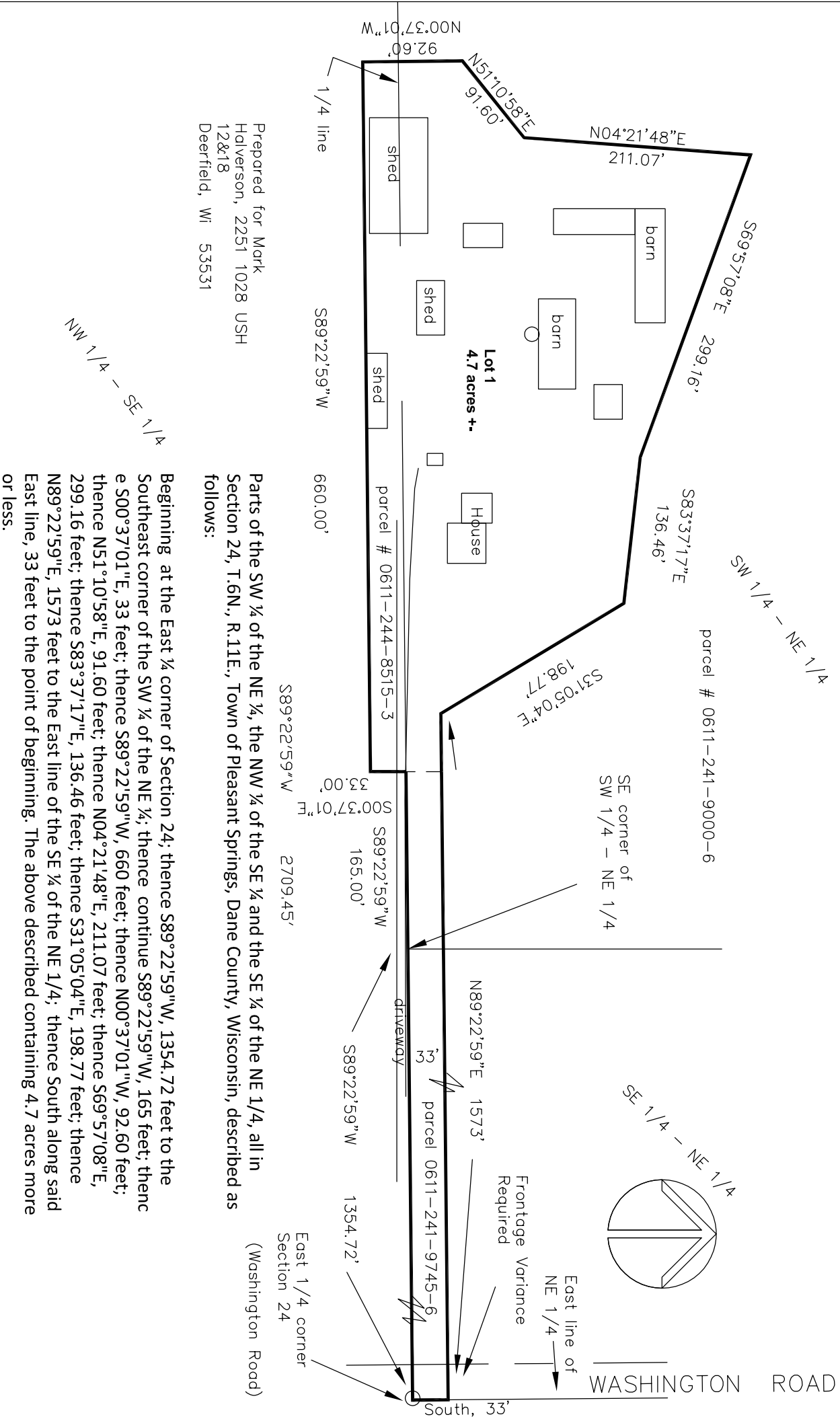

Scale 1" = 120'



Prepared for Mark
Halverson, 2251 1028 USH
12&18
Deerfield, WI 53531

Parts of the SW ¼ of the NE ¼, the NW ¼ of the SE ¼ and the SE ¼ of the NE 1/4, all in Section 24, T.6N., R.11E., Town of Pleasant Springs, Dane County, Wisconsin, described as follows:

Beginning at the East ¼ corner of Section 24; thence S89°22'59"W, 1354.72 feet to the Southeast corner of the SW ¼ of the NE ¼; thence continue S89°22'59"W, 165 feet; thence S00°37'01"E, 33 feet; thence S89°22'59"W, 660 feet; thence N00°37'01"W, 92.60 feet; thence N51°10'58"E, 91.60 feet; thence N04°21'48"E, 211.07 feet; thence S69°57'08"E, 299.16 feet; thence S83°37'17"E, 136.46 feet; thence S31°05'04"E, 198.77 feet; thence N89°22'59"E, 1573 feet to the East line of the NE 1/4; thence South along said East line, 33 feet to the point of beginning. The above described containing 4.7 acres more or less.

Wisconsin Mapping, LLC
* surveying and mapping services
306 West Quarry Street, Deerfield, Wisconsin
(608) 764-5602

Dwg. No. 4666-15 Date 5/15/2015
Sheet _____ of _____ 5/21/2015