

# Dane County Rezone & Conditional Use Permit

<b>Application Date</b>	<b>Petition Number</b>
09/05/2019	DCPREZ-2019-11489
<b>Public Hearing Date</b>	<b>C.U.P. Number</b>
11/26/2019	

OWNER INFORMATION		AGENT INFORMATION	
OWNER NAME HUBBARD TR, NORTON B & MARIE E	PHONE (with Area Code) (608) 831-9227	AGENT NAME WILLIAMSON SURVEYING	PHONE (with Area Code) (608) 255-5705
BILLING ADDRESS (Number & Street) 4577 EVERGREEN RD		ADDRESS (Number & Street) 104A W MAIN ST	
(City, State, Zip) MIDDLETON, WI 53562		(City, State, Zip) Waubesa, WI 53597	
E-MAIL ADDRESS robinhubbardvs@gmail.com		E-MAIL ADDRESS chris@williamsonsurveying.com	

ADDRESS/LOCATION 1		ADDRESS/LOCATION 2		ADDRESS/LOCATION 3	
ADDRESS OR LOCATION OF REZONE/CUP		ADDRESS OR LOCATION OF REZONE/CUP		ADDRESS OR LOCATION OF REZONE/CUP	
4601 Evergreen Road		4601 Evergreen Road			
TOWNSHIP MIDDLETON	SECTION 4	TOWNSHIP	SECTION 4	TOWNSHIP	SECTION
PARCEL NUMBERS INVOLVED		PARCEL NUMBERS INVOLVED		PARCEL NUMBERS INVOLVED	
0708-044-9580-9		0708-044-9510-3			



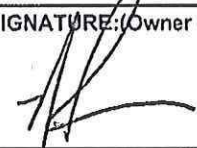

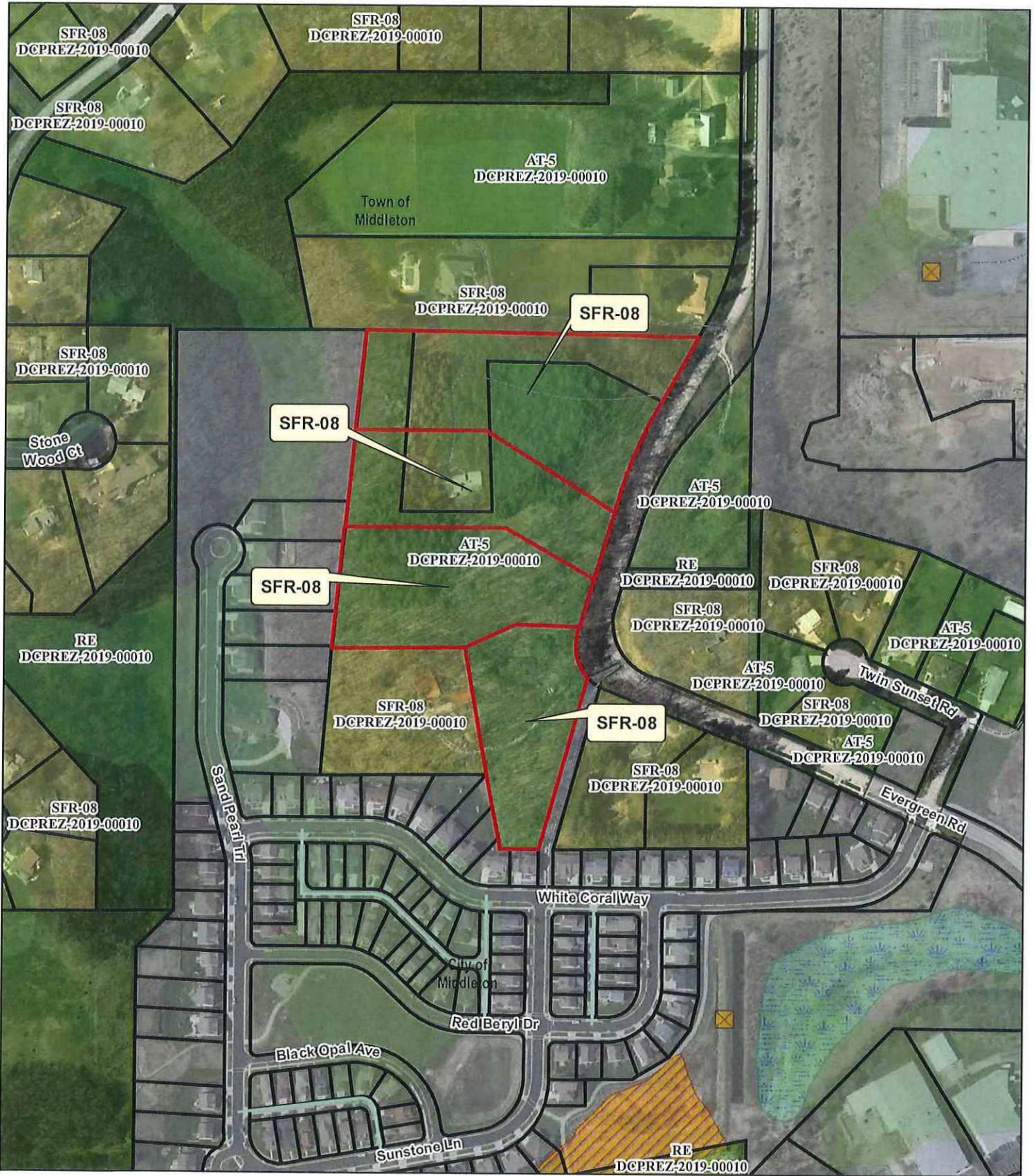
REASON FOR REZONE	CUP DESCRIPTION
CREATING FOUR RESIDENTIAL LOTS	
<b>FROM DISTRICT:</b>	<b>TO DISTRICT:</b>
AT-5 (Agriculture Transition, 5 acres) District	SFR-08 (Single Family Residential, small lots) District
<b>ACRES</b>	<b>DANE COUNTY CODE OF ORDINANCE SECTION</b>
9.97	

<b>C.S.M REQUIRED?</b> <input checked="" type="checkbox"/> Yes <input type="checkbox"/> No Applicant Initials <u>NP</u>	<b>PLAT REQUIRED?</b> <input type="checkbox"/> Yes <input checked="" type="checkbox"/> No Applicant Initials <u>NP</u>	<b>DEED RESTRICTION REQUIRED?</b> <input type="checkbox"/> Yes <input checked="" type="checkbox"/> No Applicant Initials <u>NP</u>	<b>INSPECTOR'S INITIALS</b>  SSA1	<b>SIGNATURE: (Owner or Agent)</b> 
<b>PRINT NAME:</b> NDA PRIEVE				
<b>DATE:</b> 9-5-19				



**Legend**

Wetland > 2 Acres Significant Soils

-  Wetland
-  Floodplain
-  Class 1
-  Class 2

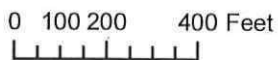

Petition 11489  
**HUBBARD TR, NORTON B  
 & MARIE E**



DANE COUNTY  
**PLANNING & DEVELOPMENT**

**Zoning Change Application**

Zoning Division  
Room 116, City-County Building  
210 Martin Luther King Jr. Blvd.  
Madison, Wisconsin 53703-3342  
Phone: (608) 266-4266  
Fax: (608) 267-1540

Items that must be submitted with your application:

- **Written Legal Description of the proposed Zoning Boundaries**  
Legal description of the land that is proposed to be changed. The description may be a lot in a plat, Certified Survey Map, or an exact metes and bounds description. A separate legal description is required for each zoning district proposed. The description shall include the area in acres or square feet.
- **Scaled Drawing of the location of the proposed Zoning Boundaries**  
The drawing shall include the existing and proposed zoning boundaries of the property. All existing buildings shall be shown on the drawing. The drawing shall include the area in acres or square feet.

Owner's Name	<u>Hubbard Trust</u>	Agent's Name	<u>Williamson Surveying</u>
Address	<u>4577 Evergreen Road, Middleton, WI</u>	Address	<u>104A W. Main St, Waunakee</u>
Phone	<u>608-831-9227 Robin</u>	Phone	<u>608-255-5705</u>
Email	<u>robinhubbardvs@gmail.com</u>	Email	<u>chris@williamsonsurveying.com</u>

Town: Middleton Parcel numbers affected: 0708-044-9580 - 9

Section: 04 Property address or location: SE 1/4 of the SE 1/4 Section 4, T7N, R8E

Zoning District change: (To / From / # of acres) AT-5 to SFR-08 for a total of 9.97 acres

Soil classifications of area (percentages) Class I soils: 0 % Class II soils: 0 % Other: 100 %

Narrative: (reason for change, intended land use, size of farm, time schedule)

- Separation of buildings from farmland
- Creation of a residential lot
- Compliance for existing structures and/or land uses
- Other:

The certified survey map process was started December 11th, 2018 and has been approved through the Town and City of Middleton. At the time the process was started a rezone was not necessary however the Town has adopted the new Dane County zoning code without updating the required rezoning of this land division. We are requesting consideration to have the property correctly rezoned for the new land division.

I authorize that I am the owner or have permission to act on behalf of the owner of the property.  
Submitted By: \_\_\_\_\_

Date: 09/05/2019



# WILLIAMSON SURVEYING & ASSOCIATES, LLC

104A WEST MAIN STREET, WAUNAKEE, WI 53597

NOA T. PRIEVE and CHRIS W. ADAMS

PHONE: 1-608-255-5705 WEB: WILLIAMSONSURVEYING.COM

## AT-5 TO SFR-08

Lot 1, Certified Survey Map No. 5326, recorded in the Dane County Register of Deeds Office in Volume 24 of Certified Surveys, Pages 162 and 163, as Document No. 2039009. Located in the Southeast  $\frac{1}{4}$  of the Southeast  $\frac{1}{4}$  of Section 4, T7N, R8E, Town of Middleton, Dane County, Wisconsin, being more particularly described as follows:

Commencing at the East  $\frac{1}{4}$  corner of said Section 4; thence S  $00^{\circ}09'55''$  W along the East line of the Southeast  $\frac{1}{4}$ , 1321.13 feet to the Northeast Corner of the said Southeast  $\frac{1}{4}$  of the Southeast  $\frac{1}{4}$  of Section 4; thence S  $89^{\circ}39'56''$  W along the North line of the said Southeast  $\frac{1}{4}$  of the Southeast  $\frac{1}{4}$  of Section 4, 770.82 feet to the Northwest Corner of Lot 2 of said Certified Survey Map No. 5326 and to the point of beginning.

Thence continue S  $89^{\circ}39'56''$  W along said North line of the Southeast  $\frac{1}{4}$  of the Southeast  $\frac{1}{4}$  of Section 4 and the North line of said Lot 1 Certified Survey Map No. 5326, 108.25 feet to the Northwest Corner of said Lot 1 Certified Survey Map No. 5326; thence along said Lot 1 Certified Survey Map No. 5326 for the next 16 courses S  $06^{\circ}12'56''$  W, 716.41 feet; thence S  $89^{\circ}55'51''$  E, 306.48 feet; thence S  $09^{\circ}13'59''$  E, 463.55 feet; thence S  $89^{\circ}25'39''$  E, 88.02 feet; thence N  $16^{\circ}03'03''$  E, 414.40 feet; thence S  $78^{\circ}45'49''$  E, 8.00 feet to the West right-of-way of Evergreen Road; thence along said West right-of-way of Evergreen Road for the next 5 courses along an arc of a curve concaved Easterly having a radius of 133.00 feet and a long chord bearing of N  $05^{\circ}15'03''$  W, 92.79 feet; thence N  $09^{\circ}09'32''$  E, 72.54 feet; thence N  $15^{\circ}44'35''$  E, 208.77 feet; thence along an arc of a curve concaved Southeasterly having a radius of 988.00 feet and a long chord bearing of N  $22^{\circ}09'35''$  E, 220.83 feet; thence N  $28^{\circ}34'35''$  E, 63.37 feet; thence N  $64^{\circ}08'08''$  W, 197.49 feet; thence S  $89^{\circ}39'56''$  W, 230.00 feet; thence S  $00^{\circ}36'16''$  W, 343.33 feet; thence S  $89^{\circ}39'56''$  W, 212.08 feet; thence N  $06^{\circ}12'56''$  E, 411.97 feet to the point of beginning. This parcel contains 429,043 sq. ft. or 9.85 acres thereof.



# CERTIFIED SURVEY MAP

WILLIAMSON SURVEYING AND ASSOCIATES, LLC

NDA T. PRIEVE & CHRIS W. ADAMS, PROFESSIONAL LAND SURVEYORS  
104 A WEST MAIN STREET, WAUNAKEE, WISCONSIN, 53597 PHONE: 608-255-5705

Located in part of the Southeast 1/4 of the Southeast 1/4 of Section 4, T7N, R8E,  
Town of Middleton, Dane County, Wisconsin. Being all of Lots 1 and 2, C.S.M. No. 5326.

### NOTES:

8.) SEE EASEMENT LINE TABLES  
ON SHEET 9.

EAST 1/4 CRN.  
SECTION 4-7-8  
FD. 3/4" REBAR

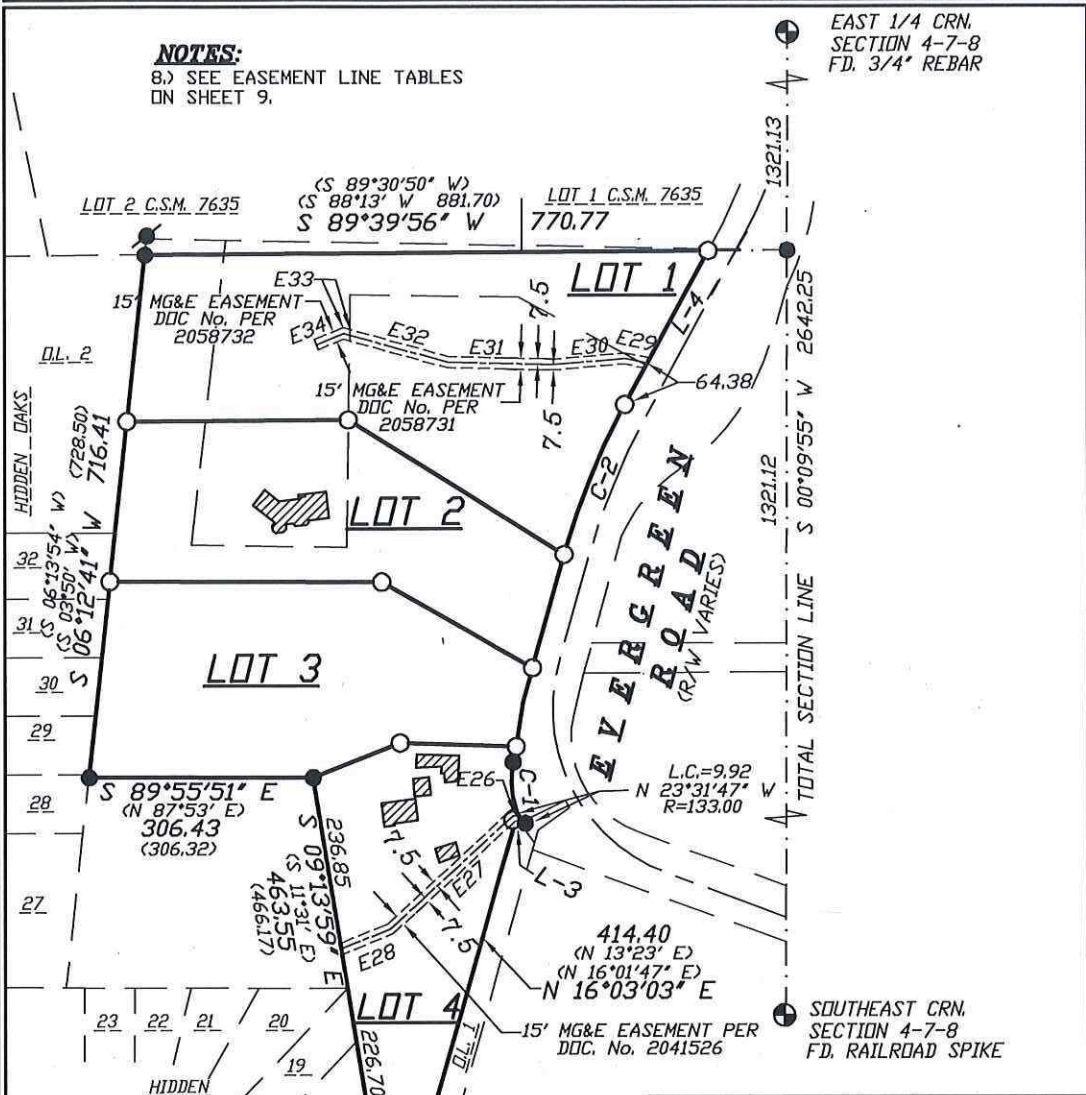

### LEGEND

- = SET 3/4"x24" REBAR  
WT 1.5 LB PER LIN FT
- = FOUND 3/4" REBAR
- = FOUND 1" IRON PIPE
- (##) = RECORDED AS

SCALE 1" = 200'



Sheet 5 of 12

WCCS-DANE COUNTY  
BEARINGS ARE REFERENCED TO THE EAST  
LINE OF THE SE 1/4 OF SECTION 4-7-8  
LINE TO BEAR S 00°09'55" W

SURVEYORS SEAL

18W-281



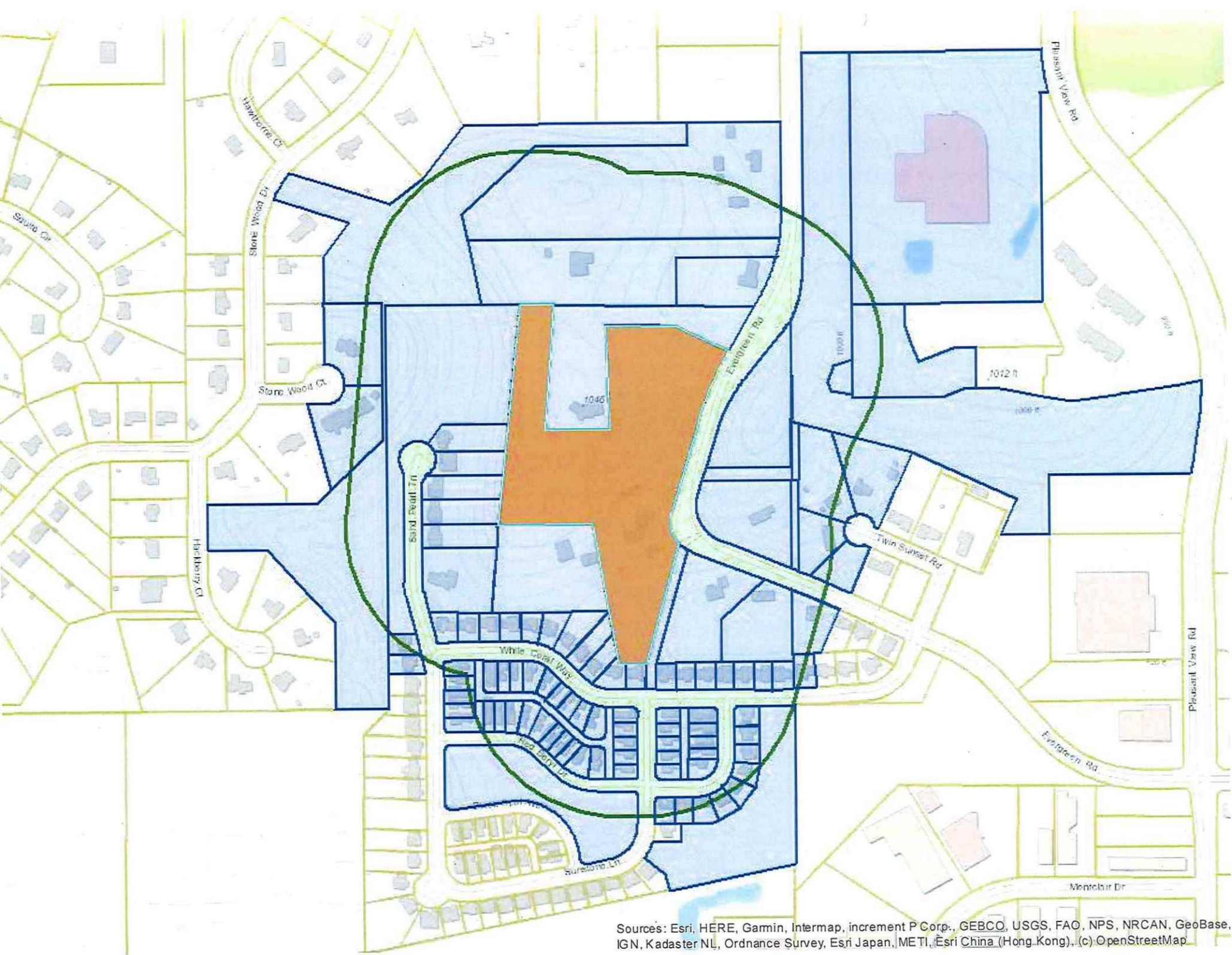

Sources: Esri, HERE, Garmin, Intermap, increment P Corp., GEBCO, USGS, FAO, NPS, NRCAN, GeoBase, IGN, Kadaster NL, Ordnance Survey, Esri Japan, METI, Esri China (Hong Kong), (c) OpenStreetMap

2850 PLEASANT VIEW RD LLC  
STE 100 1018 GAMMON LN  
MADISON, WI 53719

WHISPERING PINES CONDOMI...  
UNIT #100 1018 GAMMON LN  
MADISON, WI 53719

MIDDLETON, CITY OF  
7426 HUBBARD AVE  
MIDDLETON, WI 53562

WHISPERING PINES CONDOMI...  
UNIT #100 1018 GAMMON LN  
MADISON, WI 53719

WHISPERING PINES CONDOMI...  
UNIT #100 1018 GAMMON LN  
MADISON, WI 53719

WHISPERING PINES CONDOMI...  
STE 100 1018 GAMMON LN  
MADISON, WI 53719

2850 PLEASANT VIEW RD LLC  
STE 100 1018 GAMMON LN  
MADISON, WI 53719

2862 PLEASANT VIEW RD LLC  
1018 GAMMON LN  
MADISON, WI 53719

MIDDLETON, CITY OF  
7426 HUBBARD AVE  
MIDDLETON, WI 53562

2850 PLEASANT VIEW RD LLC  
STE 100 1018 GAMMON LN  
MADISON, WI 53719

2862 PLEASANT VIEW RD LLC  
1018 GAMMON LN  
MADISON, WI 53719

DONALD A HAMMER  
CAROLYN M HAMMER  
4564 EVERGREEN RD  
MIDDLETON, WI 53562

2850 PLEASANT VIEW RD LLC  
STE 100 1018 GAMMON LN  
MADISON, WI 53719

2862 PLEASANT VIEW RD LLC  
1018 GAMMON LN  
MADISON, WI 53719

MICHELLE L WILLS  
4605 EVERGREEN RD  
MIDDLETON, WI 53562

WHISPERING PINES CONDOMI...  
UNIT #100 1018 GAMMON LN  
MADISON, WI 53719

2862 PLEASANT VIEW RD LLC  
1018 GAMMON LN  
MADISON, WI 53719

JUDITH L HELD  
4633 EVERGREEN RD  
MIDDLETON, WI 53562

WHISPERING PINES CONDOMI...  
UNIT #100 1018 GAMMON LN  
MADISON, WI 53719

2862 PLEASANT VIEW RD LLC  
1018 GAMMON LN  
MADISON, WI 53719

WILLS REV LIVING TR, WILLIAM...  
4613 EVERGREEN RD  
MIDDLETON, WI 53562

WHISPERING PINES CONDOMI...  
UNIT #100 1018 GAMMON LN  
MADISON, WI 53719

2862 PLEASANT VIEW RD LLC  
1018 GAMMON LN  
MADISON, WI 53719

Current Owner  
8786 WHITE CORAL WAY  
MIDDLETON, WI 53562

WHISPERING PINES CONDOMI...  
UNIT #100 1018 GAMMON LN  
MADISON, WI 53719

2862 PLEASANT VIEW RD LLC  
1018 GAMMON LN  
MADISON, WI 53719

Current Owner  
8802 WHITE CORAL WAY  
MIDDLETON, WI 53562

WHISPERING PINES CONDOMI...  
UNIT #100 1018 GAMMON LN  
MADISON, WI 53719

2862 PLEASANT VIEW RD LLC  
1018 GAMMON LN  
MADISON, WI 53719

Current Owner  
Current Owner  
8826 CORAL WAY  
MIDDLETON, WI 53562



Current Owner  
Current Owner  
8850 WHITE CORAL WAY  
MIDDLETON, WI 53562

JAMES J HINRICHS  
JOYCE A HINRICHS  
2623 SAND PEARL TRL  
MIDDLETON, WI 53562

DANIEL BARR JOHNSON  
MARY ALCOX JOHNSON  
4567 EVERGREEN RD  
MIDDLETON, WI 53562

MANOTEE J CORNETT  
8910 WHITE CORAL WAY  
MIDDLETON, WI 53562

NATHANIEL DAVIS  
ANN DAVIS  
8945 WHITE CORAL WAY  
MIDDLETON, WI 53562

RUPPRECHT LIVING TR, KRIST...  
8875 RED BERYL DR  
MIDDLETON, WI 53562

THOMAS OLSON  
ANN M OLSON  
8916 WHITE CORAL WAY  
MIDDLETON, WI 53562

Current Owner  
Current Owner  
8939 WHITE CORAL WAY  
MIDDLETON, WI 53562

STEVEN A MARCH  
DONNA C MARCH  
8869 RED BERYL DR  
MIDDLETON, WI 53562

CHARLES P KOZITZKY  
MARY KOZITZKY  
8904 WHITE CORAL WAY  
MIDDLETON, WI 53562

SUSAN L MILLER  
2527 SAND PEARL TRL  
MIDDLETON, WI 53562

Current Owner  
Current Owner  
8863 RED BERYL DR  
MIDDLETON, WI 53562

KEVIN D PAULS  
BRUCE PAULS  
8922 WHITE CORAL WAY  
MIDDLETON, WI 53562

YI LI  
8933 WHITE CORAL WAY  
MIDDLETON, WI 53562

Current Owner  
8857 RED BERYL DR  
MIDDLETON, WI 53562

SAMUEL EDWINSON  
HARUKO OKAMOTO  
8928 WHITE CORAL WAY  
MIDDLETON, WI 53562

GREAT NEIGHBORHOODS WES...  
6801 SOUTH TOWNE DR  
MADISON, WI 53713

Current Owner  
8851 RED BERYL DR  
MIDDLETON, WI 53562

CALDWELL TR, STEVEN  
CALDWELL TR, SARAH R  
8940 WHITE CORAL WAY  
MIDDLETON, WI 53562

MIDDLETON, CITY OF  
6801 SOUTH TOWNE DR  
MADISON, WI 53713

MARGARET C BLANCHARD  
ROBERT C LEWIS  
8839 RED BERYL DR  
MIDDLETON, WI 53562

KELLY A WEATHERFORD  
8946 WHITE CORAL WAY  
MIDDLETON, WI 53562

MARITA E LAUFENBERG  
4601 EVERGREEN RD  
MIDDLETON, WI 53562

LANCE G ACKER  
MARY K WAGNER  
8833 RED BERYL DR  
MIDDLETON, WI 53562

Current Owner  
Current Owner  
2647 SAND PEARL TRL  
MIDDLETON, WI 53562

HUBBARD TR, NORTON B & MA...  
4577 EVERGREEN RD  
MIDDLETON, WI 53562

FUSZARD TR, CURTIS J & BAR...  
8860 RED BERYL DR  
MIDDLETON, WI 53562

JARNAIL SINGH  
19319 K CIR  
OMAHA, NE 68135

Current Owner  
Current Owner  
4575 EVERGREEN RD  
MIDDLETON, WI 53562

KURT A HUEMMER  
8878 RED BERYL DR  
MIDDLETON, WI 53562

Current Owner  
Current Owner  
8868 SUNSTONE LN  
MIDDLETON, WI 53562

FAIRVIEW RIDGE LLC  
2115 PLEASANT VIEW RD  
MIDDLETON, WI 53562

2850 PLEASANT VIEW RD LLC  
STE 100 1018 GAMMON LN  
MADISON, WI 53719

SCOTT BRAEM  
8874 SUNSTONE LN  
MIDDLETON, WI 53562

FAIRVIEW RIDGE LLC  
2115 PLEASANT VIEW RD  
MIDDLETON, WI 53562

WHISPERING PINES CONDOMI...  
UNIT #100 1018 GAMMON LN  
MADISON, WI 53719

KELLY M WILLIAMS  
8880 SUNSTONE LN  
MIDDLETON, WI 53562

FAIRVIEW RIDGE LLC  
2115 PLEASANT VIEW RD  
MIDDLETON, WI 53562

WHISPERING PINES CONDOMI...  
UNIT #100 1018 GAMMON LN  
MADISON, WI 53719

VANDERVEST LIVING TRUST D...  
8910 RED BERYL DR  
MIDDLETON, WI 53562

2850 PLEASANT VIEW RD LLC  
STE 100 1018 GAMMON LN  
MADISON, WI 53719

WHISPERING PINES CONDOMI...  
UNIT #100 1018 GAMMON LN  
MADISON, WI 53719

XIN WANG  
XUETING FAN  
8916 RED BERYL DR  
MIDDLETON, WI 53562

2850 PLEASANT VIEW RD LLC  
STE 100 1018 GAMMON LN  
MADISON, WI 53719

2862 PLEASANT VIEW RD LLC  
1018 GAMMON LN  
MADISON, WI 53719

LORENC GAXHA  
8928 RED BERYL DR  
MIDDLETON, WI 53562

2850 PLEASANT VIEW RD LLC  
STE 100 1018 GAMMON LN  
MADISON, WI 53719

WHISPERING PINES CONDOMI...  
UNIT #100 1018 GAMMON LN  
MADISON, WI 53719

Current Owner  
Current Owner  
8946 RED BERYL DR  
MIDDLETON, WI 53562

2850 PLEASANT VIEW RD LLC  
STE 100 1018 GAMMON LN  
MADISON, WI 53719

2862 PLEASANT VIEW RD LLC  
1018 GAMMON LN  
MADISON, WI 53719

KEVIN J STEINMETZ  
HANNAH Y STEINMETZ  
8952 RED BERYL  
MIDDLETON, WI 53562

2850 PLEASANT VIEW RD LLC  
STE 100 1018 GAMMON LN  
MADISON, WI 53719

2862 PLEASANT VIEW RD LLC  
1018 GAMMON LN  
MADISON, WI 53719

GARY ZIMMER  
ROSEMARIE ZIMMER  
8964 RED BERYL DR  
MIDDLETON, WI 53562

2850 PLEASANT VIEW RD LLC  
STE 100 1018 GAMMON LN  
MADISON, WI 53719

2862 PLEASANT VIEW RD LLC  
1018 GAMMON LN  
MADISON, WI 53719

MIDDLETON, CITY OF  
7426 HUBBARD AVE  
MIDDLETON, WI 53562

2850 PLEASANT VIEW RD LLC  
STE 100 1018 GAMMON LN  
MADISON, WI 53719

2862 PLEASANT VIEW RD LLC  
1018 GAMMON LN  
MADISON, WI 53719

2862 PLEASANT VIEW RD LLC  
1018 GAMMON LN  
MADISON, WI 53719

MIDDLETON, TOWN OF  
7555 W OLD SAUK RD  
VERONA, WI 53593

Current Owner  
Current Owner  
8952 WHITE CORAL WAY  
MIDDLETON, WI 53562

2862 PLEASANT VIEW RD LLC  
1018 GAMMON LN  
MADISON, WI 53719

KEVIN S LEDERER  
KATRINA L RICHGELS  
PO BOX 620587  
MIDDLETON, WI 53562

MELGARDT M DE VILLIERS  
MEI-LING CHAU  
8958 WHITE CORAL WAY  
MIDDLETON, WI 53562

2862 PLEASANT VIEW RD LLC  
1018 GAMMON LN  
MADISON, WI 53719

KEVIN J MAHANEY  
LYNNAE M KIEDINGER  
7200 STONE WOOD CT  
MIDDLETON, WI 53562

HANY GAD ELHAK  
HEBBA MAHMOUD  
2629 SAND PEARL TRL  
MIDDLETON, WI 53562

WHISPERING PINES CONDOMI...  
UNIT #100 1018 GAMMON LN  
MADISON, WI 53719

SCOTT D PETERSBURG  
8787 EVERGREEN RD  
MIDDLETON, WI 53562

STEVEN G NACKERS  
KIRSTIN A M NACKERS  
2641 SAND PEARL TRL  
MIDDLETON, WI 53562

MIDDLETON, CITY OF  
7426 HUBBARD AVE  
MIDDLETON, WI 53562

DANIEL J SCHRUM  
ELIZABETH P SCHRUM  
8808 WHITE CORAL WAY  
MIDDLETON, WI 53562

KAZIM GUNAY  
SUSAN GUNAY  
2635 SAND PEARL TRL  
MIDDLETON, WI 53562

MIDDLETON, CITY OF  
7426 HUBBARD AVE  
MIDDLETON, WI 53562

BRENDA M CONWAY  
8814 WHITE CORAL WAY  
MIDDLETON, WI 53562

ERIC DURWARD  
ASHLEY DURWARD  
2653 SAND PEARL TRL  
MIDDLETON, WI 53562

ADAM W SCHOENWETTER  
KYLA J SCHOENWETTER  
7116 TWIN SUNSET RD  
MIDDLETON, WI 53562

CRAIG M KELLY  
AMANDA J PEARSE  
8934 WHITE CORAL WAY  
MIDDLETON, WI 53562

DAVID J MURESAN  
DEBORAH L MURESAN  
2622 SAND PEARL TRL  
MIDDLETON, WI 53562

EMILY D SIGGELKOW  
7119 TWIN SUNSET RD  
MIDDLETON, WI 53562

MANN LIVING TR  
8820 WHITE CORAL WAY  
MIDDLETON, WI 53562

JOSH J ZIMMERMAN  
2613 SAND PEARL TRL  
MIDDLETON, WI 53562

TURNER SURVIVORS TR, GRA...  
7120 TWIN SUNSET RD  
MIDDLETON, WI 53562

TODD J DOOLEY  
ANGELA M DOOLEY  
8832 WHITE CORAL WAY  
MIDDLETON, WI 53562

STEVEN M ROACH  
KRISTIN A ROACH  
2619 SAND PEARL TRL  
MIDDLETON, WI 53562

DAHMEN REV LIVING TR, DEAN...  
7111 TWIN SUNSET RD  
MIDDLETON, WI 53562

SUZANNE L MALLIET  
8838 WHITE CORAL WAY  
MIDDLETON, WI 53562

STEVEN A CUNNIFF  
8957 WHITE CORAL WAY  
MIDDLETON, WI 53562

RICHARD WIPPERFURTH  
SUZANNE WIPPERFURTH  
5571 SURREY LN  
WAUNAKEE, WI 53597

KATHRYN K ZINGG  
8872 RED BERYL DR  
MIDDLETON, WI 53562

JEFFREY R STITGEN  
GAIL M STITGEN  
3008 WOODLAND TRL  
MIDDLETON, WI 53562

NICOLE L THOR  
VIXEY THOR  
8927 WHITE CORAL WAY  
MIDDLETON, WI 53562

KYLE V WILSON  
LAURA J WILSON  
8879 SUNSTONE LN  
MIDDLETON, WI 53562

Current Owner  
8958 RED BERYL DR  
MIDDLETON, WI 53562

Current Owner  
Current Owner  
8921 WHITE CORAL WAY  
MIDDLETON, WI 53562

PRABHU RAJENDRAN  
ELAVARASI ELANGOVAN  
8875 SUNSTONE LN  
MIDDLETON, WI 53562

AMY J ANDERSON  
2521 SAND PEARL TRL  
MIDDLETON, WI 53562

ANDREW PAUL VENDEN  
JENNIFER L VENDEN  
4561 EVERGREEN RD  
MIDDLETON, WI 53562

SHAD J AUMANN  
LUCY CAROLINE AUMANN  
8873 SUNSTONE LN  
MIDDLETON, WI 53562

PARTHASARATHY MADANAGO...  
HEMALATHA PARTHASARATHY  
8903 WHITE CORAL WAY  
MIDDLETON, WI 53562

DONALD A HAMMER  
CAROLYN M HAMMER  
4564 EVERGREEN RD  
MIDDLETON, WI 53562

RUSSELL D STEEN  
8861 SUNSTONE LN  
MIDDLETON, WI 53562

KEMPER BARTLETT DURAND  
LISA L DURAND  
2515 SAND PEARL TRL  
MIDDLETON, WI 53562

MIDDLETON CEMETERY ASSO...  
NOT PROVIDED  
NOT PROVIDED, WI 99999

Current Owner  
Current Owner  
8922 RED BERYL DR  
MIDDLETON, WI 53562

NADER JAFARI  
NOOSHIN HAJIKARIM HAMEDA...  
8915 WHITE CORAL WAY  
MIDDLETON, WI 53562

JEFF S GLASEL  
JUNE DEBRA GLASEL  
8881 RED BERYL  
MIDDLETON, WI 53562

LUKE A FUSZARD  
ABBAY B FUSZARD  
8934 RED BERYL DR  
MIDDLETON, WI 53562

MIDDLETON, CITY OF  
7426 HUBBARD AVE  
MIDDLETON, WI 53562

AHMED AFIFI  
8845 RED BERYL DR  
MIDDLETON, WI 53562

SANJAY GUPTA  
PREETI SANJAY GUPTA  
8867 SUNSTONE LN  
MIDDLETON, WI 53562

GREAT NEIGHBORHOODS WES...  
6801 SOUTH TOWNE DR  
MADISON, WI 53713

CYNTHIA BAUER  
8854 RED BERYL DR  
MIDDLETON, WI 53562

GAURAV ANAND  
SHELLY JUNEJA  
8862 SUNSTONE LN  
MIDDLETON, WI 53562

GREAT NEIGHBORHOODS WES...  
6801 SOUTH TOWNE DR  
MADISON, WI 53713

Current Owner  
8866 RED BERYL DR  
MIDDLETON, WI 53562

JESSICA L MILLER  
8886 SUNSTONE LN  
MIDDLETON, WI 53562

MIDDLETON, CITY OF  
7426 HUBBARD AVE  
MIDDLETON, WI 53562

KEVIN S LEDERER  
KATRINA L RICHGELS  
PO BOX 620587  
MIDDLETON, WI 53562

HANY GAD ELHAK  
HEBBA MAHMOUD  
2629 SAND PEARL TRL  
MIDDLETON, WI 53562

MIDDLETON, CITY OF  
7426 HUBBARD AVE  
MIDDLETON, WI 53562

SCOTT D PETERSBURG  
8787 EVERGREEN RD  
MIDDLETON, WI 53562

STEVEN G NACKERS  
KIRSTIN A M NACKERS  
2641 SAND PEARL TRL  
MIDDLETON, WI 53562

MIDDLETON, CITY OF  
7426 HUBBARD AVE  
MIDDLETON, WI 53562

SUZANNE L MALLIET  
8838 WHITE CORAL WAY  
MIDDLETON, WI 53562

Current Owner  
Current Owner  
2647 SAND PEARL TRL  
MIDDLETON, WI 53562

ADAM W SCHOENWETTER  
KYLA J SCHOENWETTER  
7116 TWIN SUNSET RD  
MIDDLETON, WI 53562

CHARLES P KOZITZKY  
MARY KOZITZKY  
8904 WHITE CORAL WAY  
MIDDLETON, WI 53562

JARNAIL SINGH  
19319 K CIR  
OMAHA, NE 68135

EMILY D SIGGELKOW  
7119 TWIN SUNSET RD  
MIDDLETON, WI 53562

KEVIN D PAULS  
BRUCE PAULS  
8922 WHITE CORAL WAY  
MIDDLETON, WI 53562

RICHARD WIPPERFURTH  
SUZANNE WIPPERFURTH  
5571 SURREY LN  
WAUNAKEE, WI 53597

DAHMEN REV LIVING TR, DEAN...  
7111 TWIN SUNSET RD  
MIDDLETON, WI 53562

SAMUEL EDWINSON  
HARUKO OKAMOTO  
8928 WHITE CORAL WAY  
MIDDLETON, WI 53562

NICOLE L THOR  
VIXEY THOR  
8927 WHITE CORAL WAY  
MIDDLETON, WI 53562

JUDITH L HELD  
4633 EVERGREEN RD  
MIDDLETON, WI 53562

THOMAS OLSON  
ANN M OLSON  
8916 WHITE CORAL WAY  
MIDDLETON, WI 53562

Current Owner  
Current Owner  
8921 WHITE CORAL WAY  
MIDDLETON, WI 53562

WILLS REV LIVING TR, WILLIAM...  
4613 EVERGREEN RD  
MIDDLETON, WI 53562

CRAIG M KELLY  
AMANDA J PEARSE  
8934 WHITE CORAL WAY  
MIDDLETON, WI 53562

JOSH J ZIMMERMAN  
2613 SAND PEARL TRL  
MIDDLETON, WI 53562

MICHELLE L WILLS  
4605 EVERGREEN RD  
MIDDLETON, WI 53562

JAMES J HINRICHS  
JOYCE A HINRICHS  
2623 SAND PEARL TRL  
MIDDLETON, WI 53562

MIDDLETON, CITY OF  
6801 SOUTH TOWNE DR  
MADISON, WI 53713

MIDDLETON, TOWN OF  
7555 W OLD SAUK RD  
VERONA, WI 53593

KAZIM GUNAY  
SUSAN GUNAY  
2635 SAND PEARL TRL  
MIDDLETON, WI 53562

MARITA E LAUFENBERG  
4601 EVERGREEN RD  
MIDDLETON, WI 53562

WHISPERING PINES CONDOMI...  
STE 100 1018 GAMMON LN  
MADISON, WI 53719

MANN LIVING TR  
8820 WHITE CORAL WAY  
MIDDLETON, WI 53562

SUSAN L MILLER  
2527 SAND PEARL TRL  
MIDDLETON, WI 53562

MIDDLETON, CITY OF  
7426 HUBBARD AVE  
MIDDLETON, WI 53562

TODD J DOOLEY  
ANGELA M DOOLEY  
8832 WHITE CORAL WAY  
MIDDLETON, WI 53562

STEVEN M ROACH  
KRISTIN A ROACH  
2619 SAND PEARL TRL  
MIDDLETON, WI 53562

DONALD A HAMMER  
CAROLYN M HAMMER  
4564 EVERGREEN RD  
MIDDLETON, WI 53562

CALDWELL TR, STEVEN  
CALDWELL TR, SARAH R  
8940 WHITE CORAL WAY  
MIDDLETON, WI 53562

STEVEN A CUNNIFF  
8957 WHITE CORAL WAY  
MIDDLETON, WI 53562

TURNER SURVIVORS TR, GRA...  
7120 TWIN SUNSET RD  
MIDDLETON, WI 53562

KELLY A WEATHERFORD  
8946 WHITE CORAL WAY  
MIDDLETON, WI 53562

NATHANIEL DAVIS  
ANN DAVIS  
8945 WHITE CORAL WAY  
MIDDLETON, WI 53562

KEVIN J MAHANEY  
LYNNAE M KIEDINGER  
7200 STONE WOOD CT  
MIDDLETON, WI 53562

Current Owner  
Current Owner  
8850 WHITE CORAL WAY  
MIDDLETON, WI 53562

Current Owner  
Current Owner  
8939 WHITE CORAL WAY  
MIDDLETON, WI 53562

BRENDA M CONWAY  
8814 WHITE CORAL WAY  
MIDDLETON, WI 53562

MANOTEE J CORNETT  
8910 WHITE CORAL WAY  
MIDDLETON, WI 53562

YI LI  
8933 WHITE CORAL WAY  
MIDDLETON, WI 53562

Current Owner  
Current Owner  
8826 CORAL WAY  
MIDDLETON, WI 53562

ERIC DURWARD  
ASHLEY DURWARD  
2653 SAND PEARL TRL  
MIDDLETON, WI 53562

GREAT NEIGHBORHOODS WES...  
6801 SOUTH TOWNE DR  
MADISON, WI 53713

Current Owner  
8786 WHITE CORAL WAY  
MIDDLETON, WI 53562

DAVID J MURESAN  
DEBORAH L MURESAN  
2622 SAND PEARL TRL  
MIDDLETON, WI 53562

HUBBARD TR, NORTON B & MA...  
4577 EVERGREEN RD  
MIDDLETON, WI 53562

Current Owner  
8802 WHITE CORAL WAY  
MIDDLETON, WI 53562

Current Owner  
Current Owner  
8952 WHITE CORAL WAY  
MIDDLETON, WI 53562

Current Owner  
Current Owner  
4575 EVERGREEN RD  
MIDDLETON, WI 53562

DANIEL J SCHRUM  
ELIZABETH P SCHRUM  
8808 WHITE CORAL WAY  
MIDDLETON, WI 53562

MELGARDT M DE VILLIERS  
MEI-LING CHAU  
8958 WHITE CORAL WAY  
MIDDLETON, WI 53562

DANIEL BARR JOHNSON  
MARY ALCOX JOHNSON  
4567 EVERGREEN RD  
MIDDLETON, WI 53562

DONALD A HAMMER  
CAROLYN M HAMMER  
4564 EVERGREEN RD  
MIDDLETON, WI 53562

SHAD J AUMANN  
LUCY CAROLINE AUMANN  
8873 SUNSTONE LN  
MIDDLETON, WI 53562

KEMPER BARTLETT DURAND  
LISA L DURAND  
2515 SAND PEARL TRL  
MIDDLETON, WI 53562

MIDDLETON CEMETERY ASSO...  
NOT PROVIDED  
NOT PROVIDED, WI 99999

RUSSELL D STEEN  
8861 SUNSTONE LN  
MIDDLETON, WI 53562

NADER JAFARI  
NOOSHIN HAJIKARIM HAMEDA...  
8915 WHITE CORAL WAY  
MIDDLETON, WI 53562

JEFF S GLASEL  
JUNE DEBRA GLASEL  
8881 RED BERYL  
MIDDLETON, WI 53562

Current Owner  
Current Owner  
8922 RED BERYL DR  
MIDDLETON, WI 53562

MIDDLETON, CITY OF  
7426 HUBBARD AVE  
MIDDLETON, WI 53562

Current Owner  
8851 RED BERYL DR  
MIDDLETON, WI 53562

LUKE A FUSZARD  
ABBEY B FUSZARD  
8934 RED BERYL DR  
MIDDLETON, WI 53562

MIDDLETON, CITY OF  
7426 HUBBARD AVE  
MIDDLETON, WI 53562

AHMED AFIFI  
8845 RED BERYL DR  
MIDDLETON, WI 53562

SANJAY GUPTA  
PREETI SANJAY GUPTA  
8867 SUNSTONE LN  
MIDDLETON, WI 53562

GREAT NEIGHBORHOODS WES...  
6801 SOUTH TOWNE DR  
MADISON, WI 53713

CYNTHIA BAUER  
8854 RED BERYL DR  
MIDDLETON, WI 53562

GAURAV ANAND  
SHELLY JUNEJA  
8862 SUNSTONE LN  
MIDDLETON, WI 53562

GREAT NEIGHBORHOODS WES...  
6801 SOUTH TOWNE DR  
MADISON, WI 53713

Current Owner  
8866 RED BERYL DR  
MIDDLETON, WI 53562

KEVIN J STEINMETZ  
HANNAH Y STEINMETZ  
8952 RED BERYL  
MIDDLETON, WI 53562

FAIRVIEW RIDGE LLC  
2115 PLEASANT VIEW RD  
MIDDLETON, WI 53562

KURT A HUEMMER  
8878 RED BERYL DR  
MIDDLETON, WI 53562

JEFFREY R STITGEN  
GAIL M STITGEN  
3008 WOODLAND TRL  
MIDDLETON, WI 53562

FAIRVIEW RIDGE LLC  
2115 PLEASANT VIEW RD  
MIDDLETON, WI 53562

KYLE V WILSON  
LAURA J WILSON  
8879 SUNSTONE LN  
MIDDLETON, WI 53562

Current Owner  
8958 RED BERYL DR  
MIDDLETON, WI 53562

FAIRVIEW RIDGE LLC  
2115 PLEASANT VIEW RD  
MIDDLETON, WI 53562

PRABHU RAJENDRAN  
ELAVARASI ELANGO VAN  
8875 SUNSTONE LN  
MIDDLETON, WI 53562

AMY J ANDERSON  
2521 SAND PEARL TRL  
MIDDLETON, WI 53562

WHISPERING PINES CONDOMI...  
UNIT #100 1018 GAMMON LN  
MADISON, WI 53719

ANDREW PAUL VENDEN  
JENNIFER L VENDEN  
4561 EVERGREEN RD  
MIDDLETON, WI 53562

SCOTT BRAEM  
8874 SUNSTONE LN  
MIDDLETON, WI 53562

RUPPRECHT LIVING TR, KRIST...  
8875 RED BERYL DR  
MIDDLETON, WI 53562

KELLY M WILLIAMS  
8880 SUNSTONE LN  
MIDDLETON, WI 53562

STEVEN A MARCH  
DONNA C MARCH  
8869 RED BERYL DR  
MIDDLETON, WI 53562

VANDERVEST LIVING TRUST D...  
8910 RED BERYL DR  
MIDDLETON, WI 53562

Current Owner  
Current Owner  
8863 RED BERYL DR  
MIDDLETON, WI 53562

JESSICA L MILLER  
8886 SUNSTONE LN  
MIDDLETON, WI 53562

Current Owner  
8857 RED BERYL DR  
MIDDLETON, WI 53562

XIN WANG  
XUETING FAN  
8916 RED BERYL DR  
MIDDLETON, WI 53562

KATHRYN K ZINGG  
8872 RED BERYL DR  
MIDDLETON, WI 53562

LORENC GAXHA  
8928 RED BERYL DR  
MIDDLETON, WI 53562

MARGARET C BLANCHARD  
ROBERT C LEWIS  
8839 RED BERYL DR  
MIDDLETON, WI 53562

Current Owner  
Current Owner  
8946 RED BERYL DR  
MIDDLETON, WI 53562

LANCE G ACKER  
MARY K WAGNER  
8833 RED BERYL DR  
MIDDLETON, WI 53562

PARTHASARATHY MADANAGO...  
HEMALATHA PARTHASARATHY  
8903 WHITE CORAL WAY  
MIDDLETON, WI 53562

FUSZARD TR, CURTIS J & BAR...  
8860 RED BERYL DR  
MIDDLETON, WI 53562

GARY ZIMMER  
ROSEMARIE ZIMMER  
8964 RED BERYL DR  
MIDDLETON, WI 53562

Current Owner  
Current Owner  
8868 SUNSTONE LN  
MIDDLETON, WI 53562