

PRELIMINARY CERTIFIED SURVEY MAP AND MAP FOR REZONING

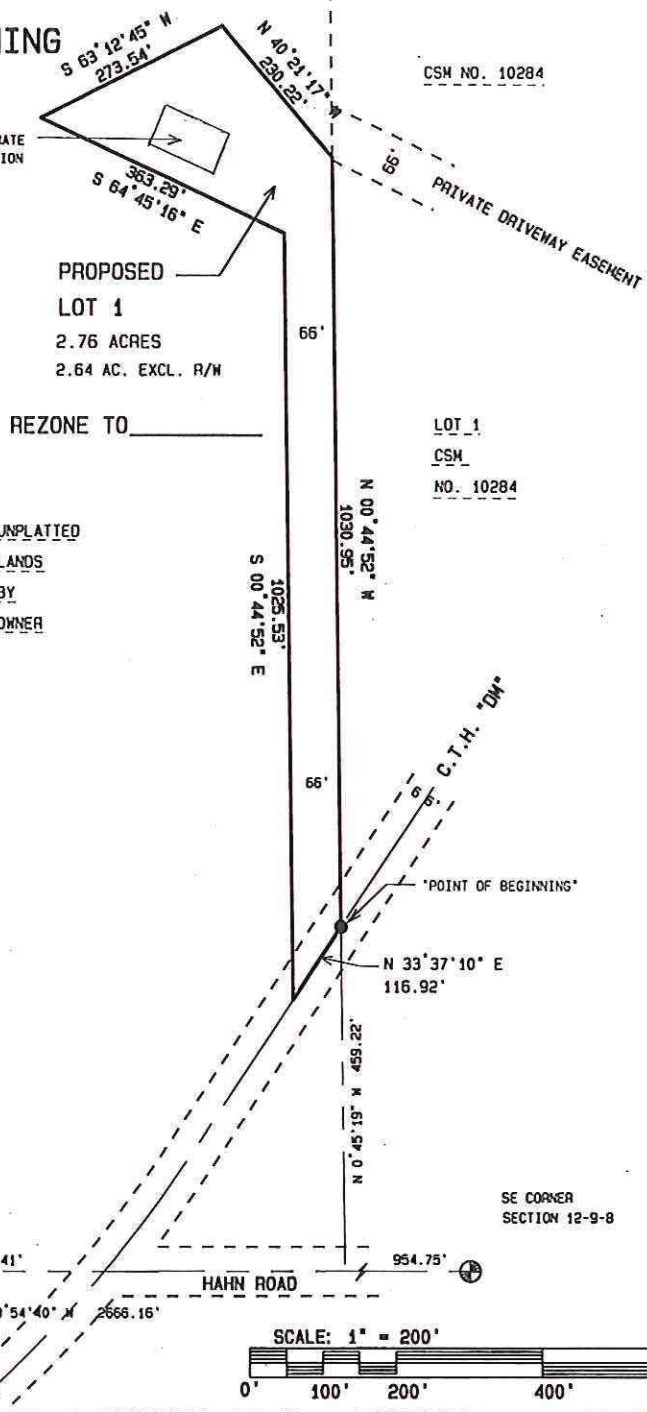

OWNER:
RICH EBERLE
6354 HWY. DM
DANE, WI 53529

PREPARED BY:
KEVIN RADEL
ARROW LAND SURVEYING
109 KINGSTON WAY
WAUNAKEE, WI 53597
608-849-8116
JOB NO. 14R-78



REZONE TO _____

UNPLATTED
LANDS
BY
OWNER

CSM NO. 10284

LOT 1
CSM
NO. 10284

DATED: SEPT. 1ST, 2015

DESCRIPTION:
Parcel located in the SE 1/4 of the SE 1/4, the NE 1/4 of the SE 1/4, and in the NW 1/4 of the SE 1/4 of Section 12, T9N, R8E, Town of Dane, Dane County, Wisconsin, being further described as follows:

Commencing at the Southeast corner of said Section 12; thence S89°54'40"W 954.75 feet along the south line of the SE 1/4 of said Section 12; thence N00°45'19"W 459.22 feet to the point of beginning.

Thence continue N00°44'52"W 1030.95 feet; thence N40°21'17"W 230.22 feet; thence S63°12'45"W 273.54 feet; thence S64°45'16"E 363.16 feet; thence S00°44'52"E 1025.53; thence N33°37'10"E 116.92 feet to the point of beginning. Contains 2.76 acres and is subject to county highway right of way over the southerly 33 feet thereof. **DELAYED EFFECTIVE DATE REQUESTED.**

ZONING PETITION

SCALE: 1" = 400'

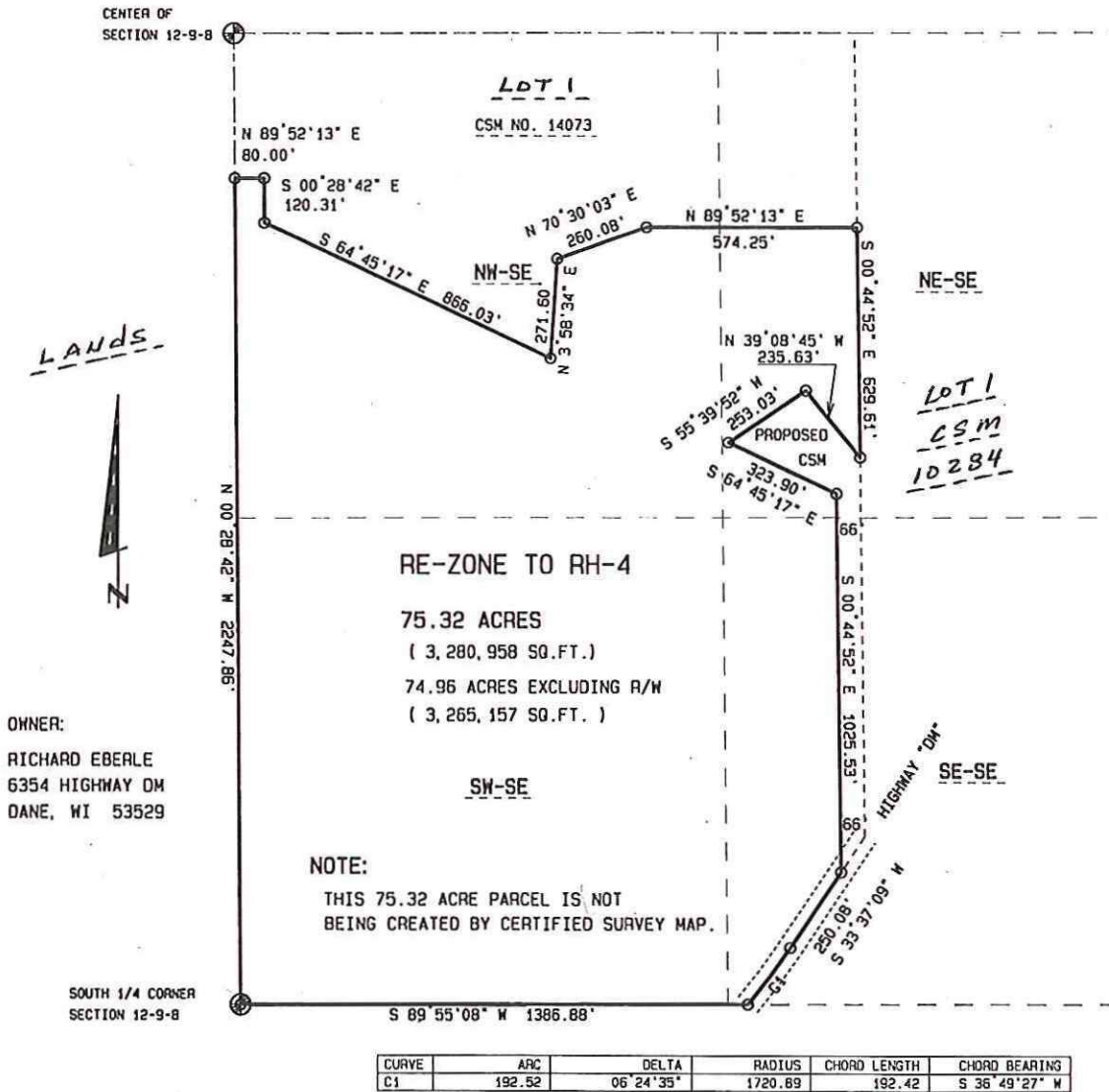

OWNER:
 RICHARD EBERLE
 6354 HIGHWAY DM
 DANE, WI 53529

DESCRIPTION:

Located in all 1/4's of the Southeast 1/4 of Section 12, T9N, R8E, Town of Dane, Dane County, Wisconsin, being further described as follows:

Beginning at the South 1/4 corner of said Section 12; then N00°28'42"W 2247.86 feet along the west line of the SE 1/4 of said Section 12 to the southwest corner of Lot 1, Certified Survey Map No. 14073; then N89°52'13"E 80.00 feet along said Lot 1; then S00°28'42"E 120.31 feet along said Lot 1; then S64°45'17"E 866.03 feet along said Lot 1; then N3°58'34"E 271.60 feet along said Lot 1; then N70°30'03"E 260.08 feet along said Lot 1; then N89°52'13"E 574.25 feet along said Lot 1, to the west line of Lot 1, Certified Survey Map No. 10284; then S00°44'52"E 629.61 feet along said west line; then N39°08'45"W 235.63 feet; then S55°39'52"W 253.03 feet; then S64°45'17"E 323.90 feet; then S00°44'52"E 1025.53 feet to the centerline of Highway "DM"; then S33°37'09"W 250.08 feet along said centerline; then continue along said centerline, 192.52 feet along the arc of a curve concaved northwesterly, having a radius of 1720.89 feet and a long chord bearing S36°49'27"W 192.42 feet to the south line of said Southeast 1/4 of said Section 12; then S89°55'08"W 1386.88 feet along said south line to the point of beginning. Contains 75.32 acres (3,280,958 sq. ft.) and is subject to county highway right of way over the most southeasterly 33.00 feet thereof.

NO DELAYED EFFECTIVE DATE. THIS IS NOT PART OF A CERTIFIED SURVEY MAP.