

Invasive Species Protocol -
Leafy Spurge located between structures 123-129.
To extent practical remove all vegetation/mud/debris from equipment after accessing area.

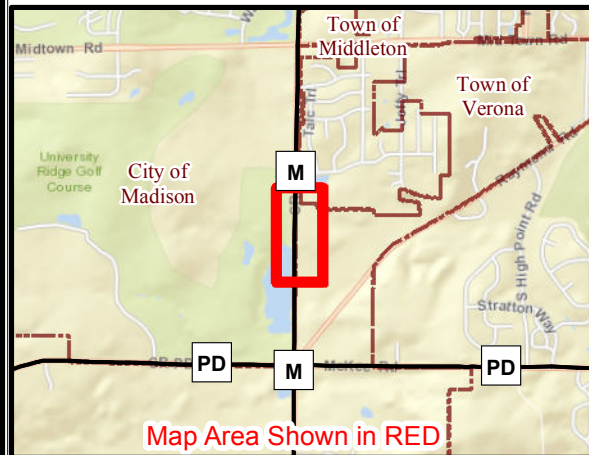
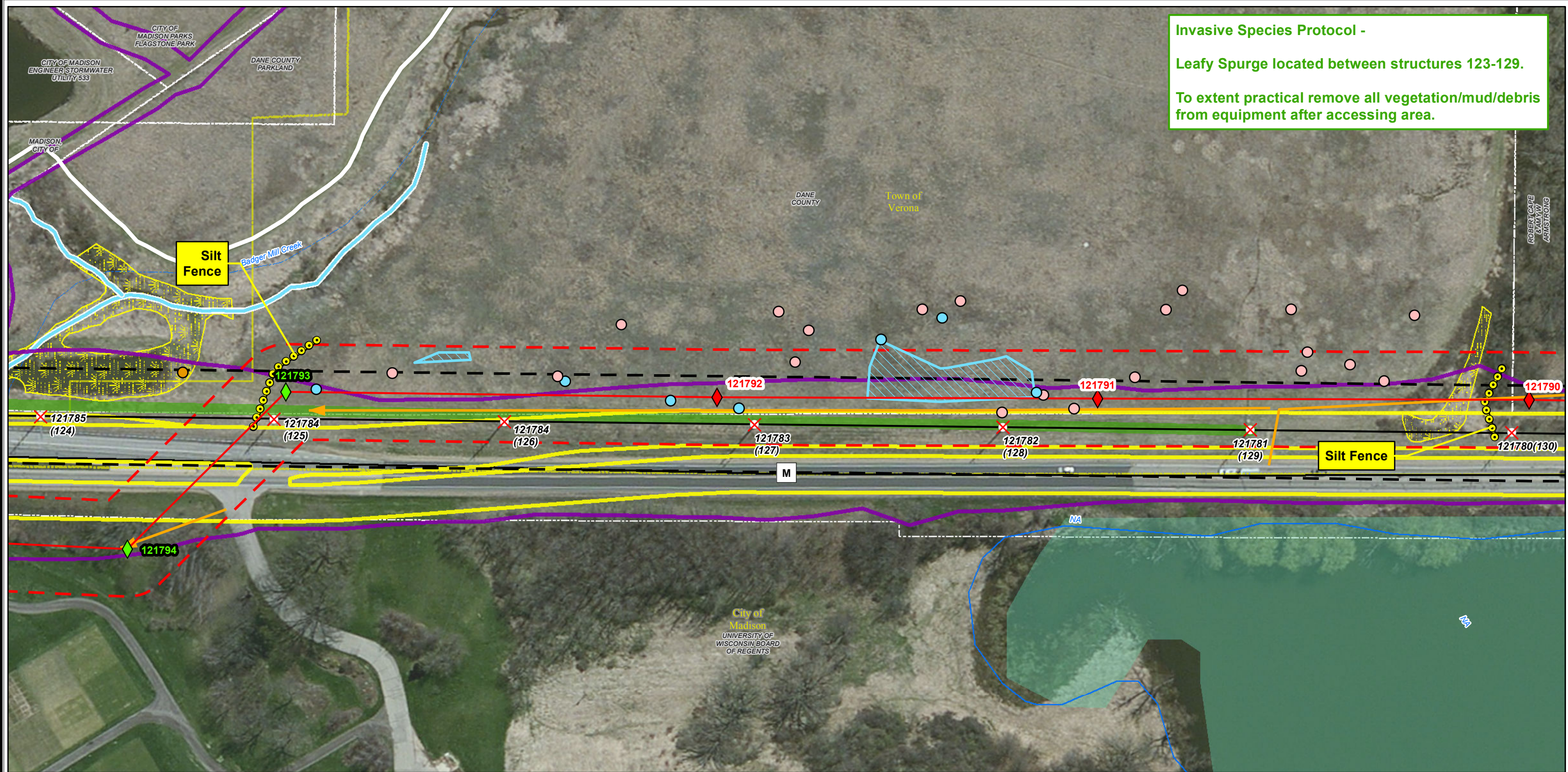

CONSTRUCTION METHOD	
	Vehicle Construction Access
	Erosion Control Devices Device Type Noted on Map
	Rare Species Locations: Pale Purple Coneflower
	Rare Species Locations: Wild Quinine
	Rare Species Locations: Glade Mallow

	Existing Transmission Line
	Remove Existing Structure
	Proposed Replacement - Direct Embed
	Proposed Replacement - Foundation
	Proposed Alignment
	Proposed Approx ROW
	Transmission Right-of-Way

	Invasive Species Protocol Species Type Noted on Map
	Potential Wetland (WDNR)
	Delineated Wetland
	WDNR Hydrology
	Field Located Waterway
	Property Line Shown with Owner Name

	Ice Age National Scenic Trail
Following Data Provided by MSA:	
	Highway Expansion
	Slope Intercept

CTH M: Cross County Rd - Prairie Hill Rd
Rare Species Locations

0 50 100 Feet

February 22, 2017

CONFIDENTIAL

* Right-of-way shown on this map is approximate and is shown for guidance only. Generally, ROW along existing roads is 50' on private property. ROW along existing transmission lines or cross country is 40' on each side, or 80' total.
 Base Map Data Sources: ATC, WDNR, PSCW, NAIP (2006). Parcels: Columbia County 2008.
 The information presented in this map document is advisory and is intended for reference purposes only.
 ATC owned and operated facility locations are approximate.