

Jansen 2-lot CSM

Town of Cottage Grove, Section 5

Applicant is looking to divide an existing platted lot into 2 lots via a Certified Survey Map. This request is not associated with a rezone petition.

Current zoning district is R-1, residential and there are no sensitive environmental features with this proposed land division.

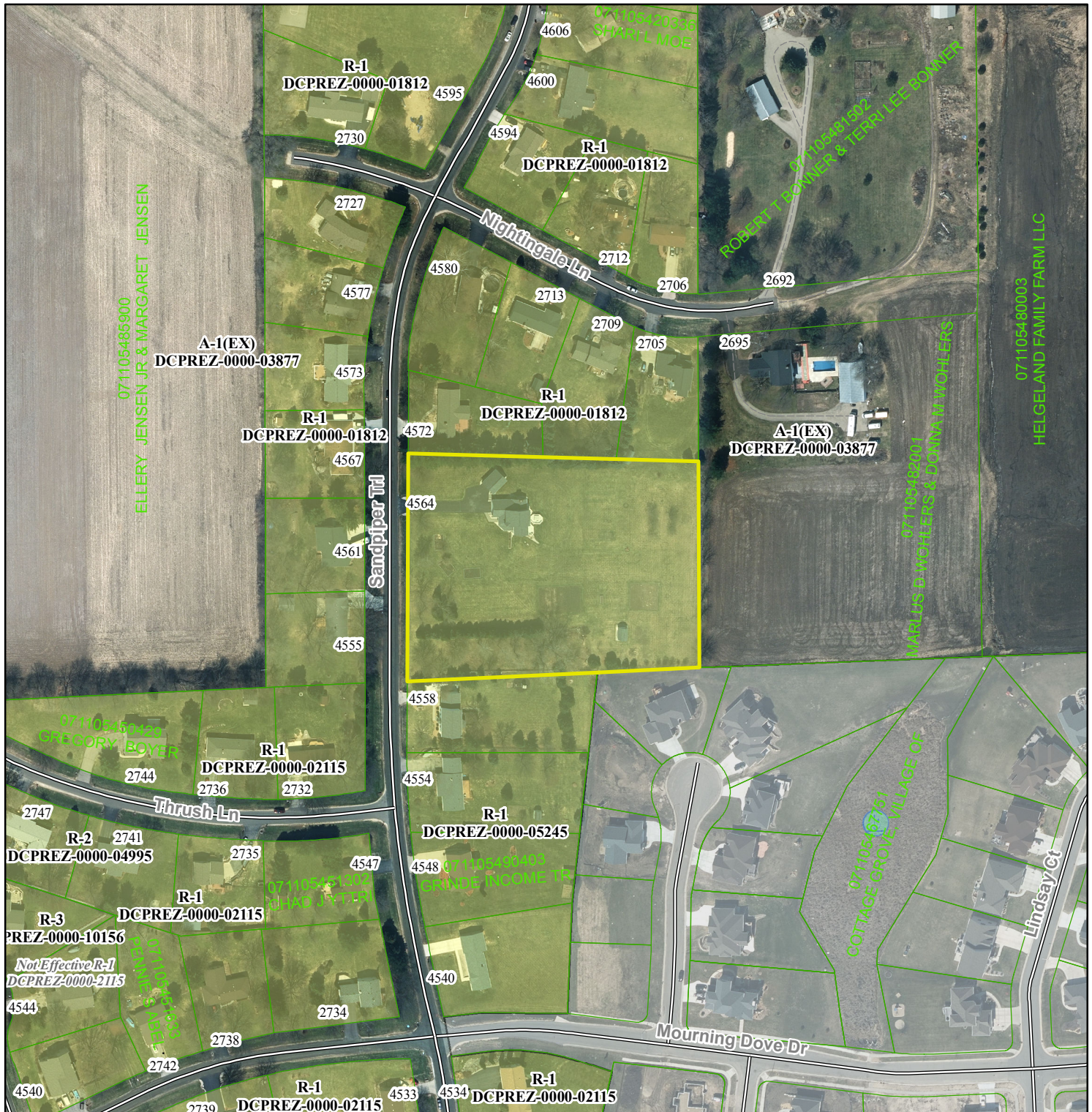

Motion to approve/deny by _____, Seconded by _____. Motion passed _____.