

CERTIFIED SURVEY MAP NO. _____

LOCATED IN THE NW1/4 OF THE NW1/4 OF SECTION 3, T9N, R7E, TOWN OF ROXBURY,
DANE COUNTY, WISCONSIN.

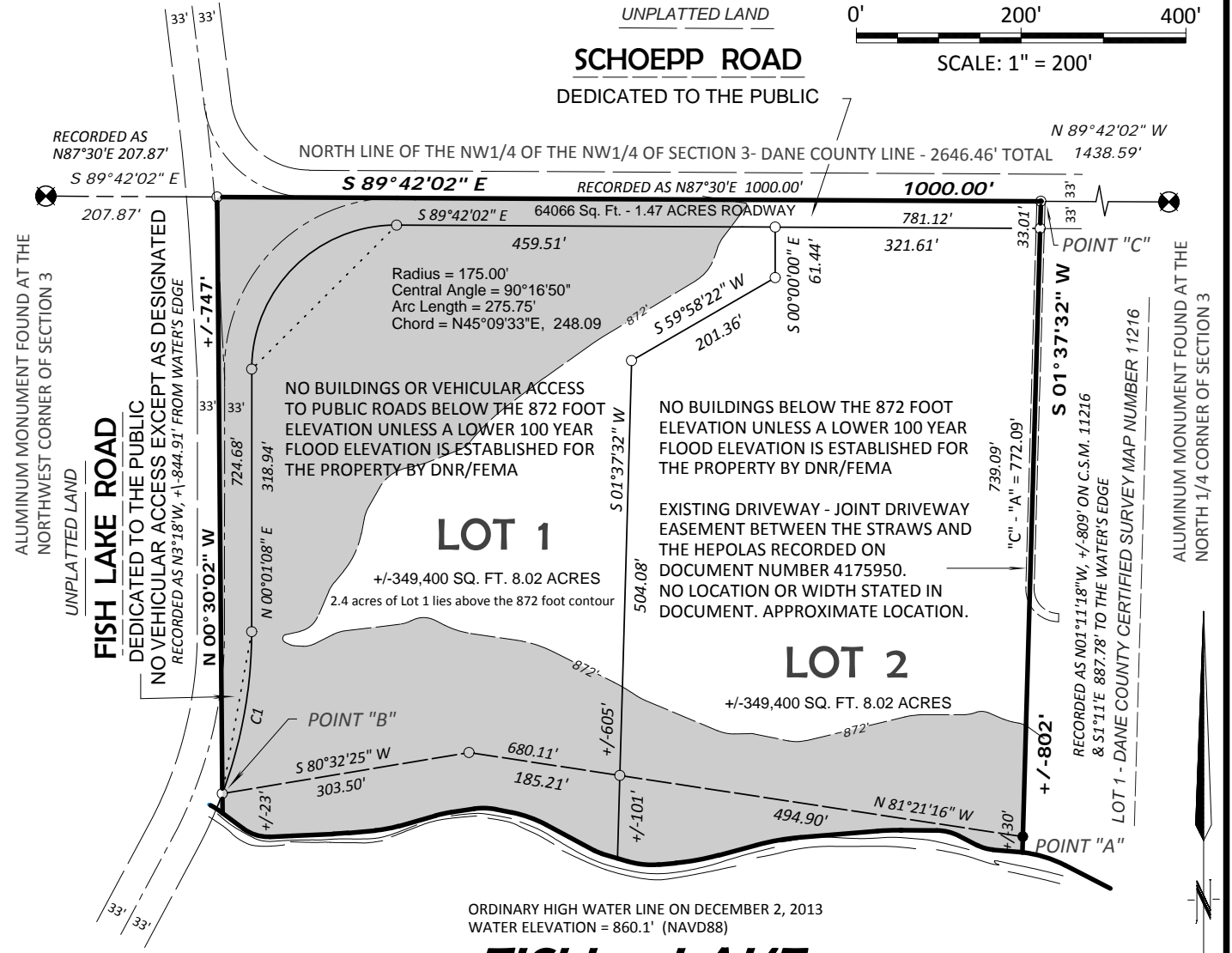

LEGEND AND NOTES

- DENOTES 3/4" X 24" SOLID ROUND IRON ROD WEIGHING 1.50 LBS. PER LINEAL FOOT SET.
 - DENOTES 3/4" SOLID ROUND IRON ROD FOUND.
 - ⊙ DENOTES P.K. NAIL SET
- 1.) BEARINGS ARE GRID BASED ON THE DANE COUNTY COORDINATE SYSTEM DESIGNED BY THE WISCONSIN DEPARTMENT OF TRANSPORTATION NAD83 (2007). THE NORTH LINE OF THE NW1/4 OF SECTION 3 BEARS S 89°42'02" E.
 - 2.) SUBJECT TO A BLANKET EASEMENT TO WISCONSIN POWER AND LIGHT RECORDED MARCH 13, 1939 AS DOCUMENT NUMBER 619512. LOCATION UNCERTAIN.
 - 3.) REFER TO BUILDING SITE INFORMATION CONTAINED IN DANE COUNTY SOIL SURVEY.

6/19/2014

RIVER VALLEY LAND SURVEYING

RICHARD MARKS - PHONE (608)643-4391
504 CEDAR STREET - SAUK CITY - WI - 53583
PREPARED FOR:
PROPERTIES ON FISH LAKE, LLC
RALPH HEPOLA, MANAGING MEMBER
406 WACOUTA STREET, #314
ST. PAUL, MN 55101

RECEIVED FOR RECORD THIS _____ DAY OF _____, 2014 AT _____ M. AND _____ OF CERTIFIED SURVEYS ON PAGES _____

REGISTER OF DEEDS

DOCUMENT NUMBER _____ SHEET 1 OF 2