

Preliminary Certified Survey Map

Part of the SE 1/4 of the NW 1/4 of Section 24,
T.5N., R.12 E., Town of Albion, Dane County, Wisconsin

North 1/4 Corner,
Section 24,
Aluminum Monument
Found

NE 1/4 - NW 1/4

Prepared for Clarice Hinchley Estate,
Thomas Schultz executor,
800 Elm Drive, Apt #403
Edgerton, Wi. 53534

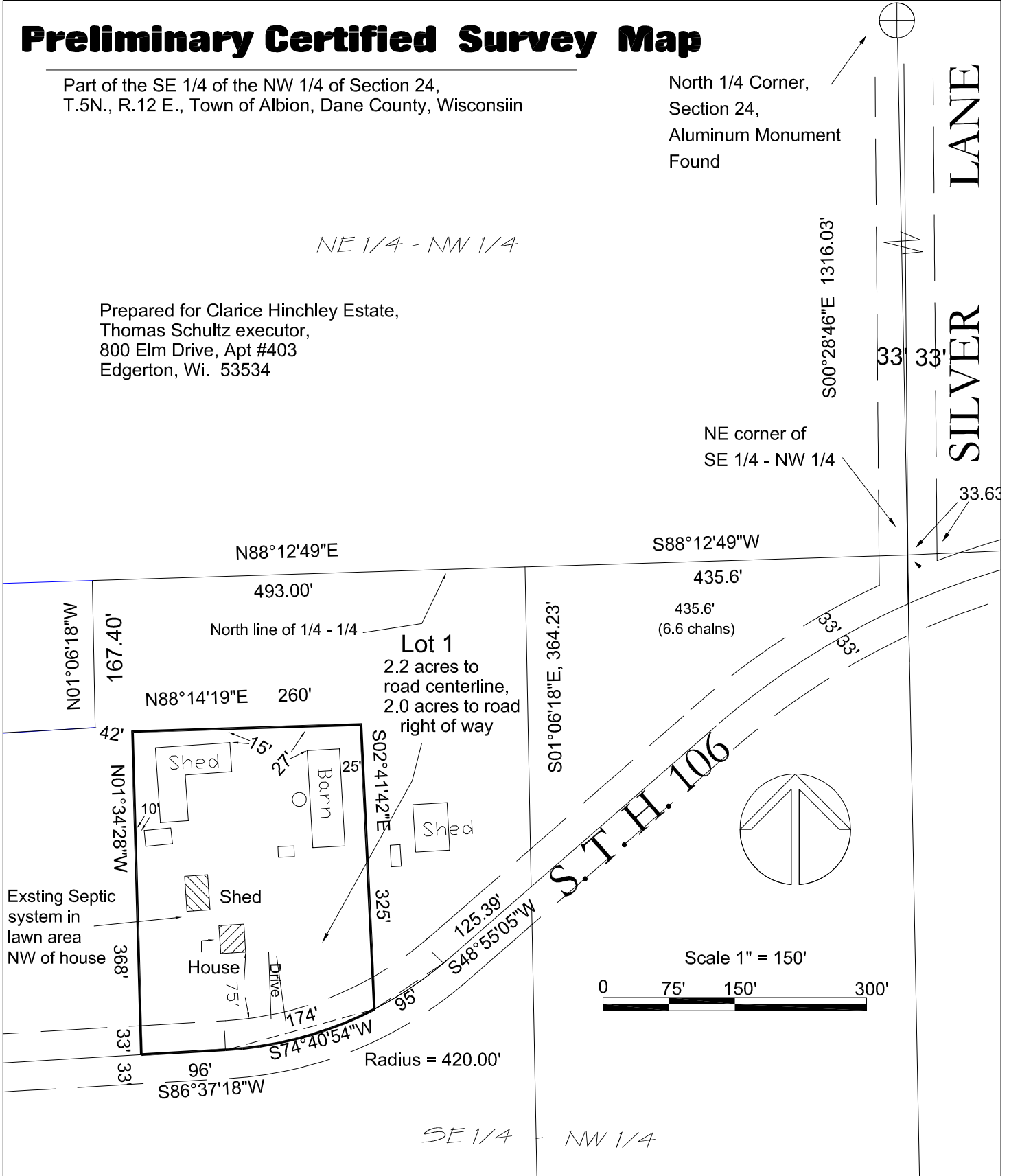

Part of the SE 1/4 of the NW 1/4 of Section 24, T.5N., R.11E., Town of Albion, Dane County, Wisconsin,
described as follows:

Commencing at the N 1/4 corner of Section 24; thence S00°28'46"E, 1316.03 feet to the Northeast corner of the SE 1/4 of the NW 1/4; thence S88°12'49"W along the North line of said 1/4 - 1/4, 435.6 feet; thence S01°06'18"E, 364.23 feet to the centerline of State Trunk Highway 106; thence S48°55'05"W along said centerline, 125.39 feet to the point of curvature of a curve to the right, said curve having a radius of 420.00 feet; thence Southwesterly along the arc of said curve and centerline, 95 feet to the point of beginning; thence Southwesterly along the arc of said curve and centerline, 177 feet to its point of tangency thereof; thence S86°37'18"W along said centerline, 96 feet; thence N01°34'28"W, 368 feet; thence N88°14'19"E, 260 feet; thence S02°41'42"E, 325 feet to the point of beginning. The above described containing 2.2 acres.

Wisconsin Mapping, LLC

* *surveying and mapping services*
306 West Quarry Street, Deerfield, Wisconsin 53531
(608) 764-5602

Dwg. No. 4444-14 Date 2/26/2014
Sheet 1 of 1 revised 2 acres 5/6/14
Document No. _____
C. S. M. No. _____ V. _____ P. _____