

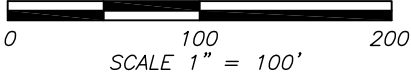

**BIRRENKOTT
SURVEYING**

P.O. Box 237
1677 N. Bristol Street
Sun Prairie, WI. 53590
Phone (608) 837-7463
Fax (608) 837-1081



PRELIMINARY CSM

Part of the Northwest 1/4 of the Northeast 1/4 of Section 4,
T5N, R9E, Town of Oregon, Dane County, Wisconsin.

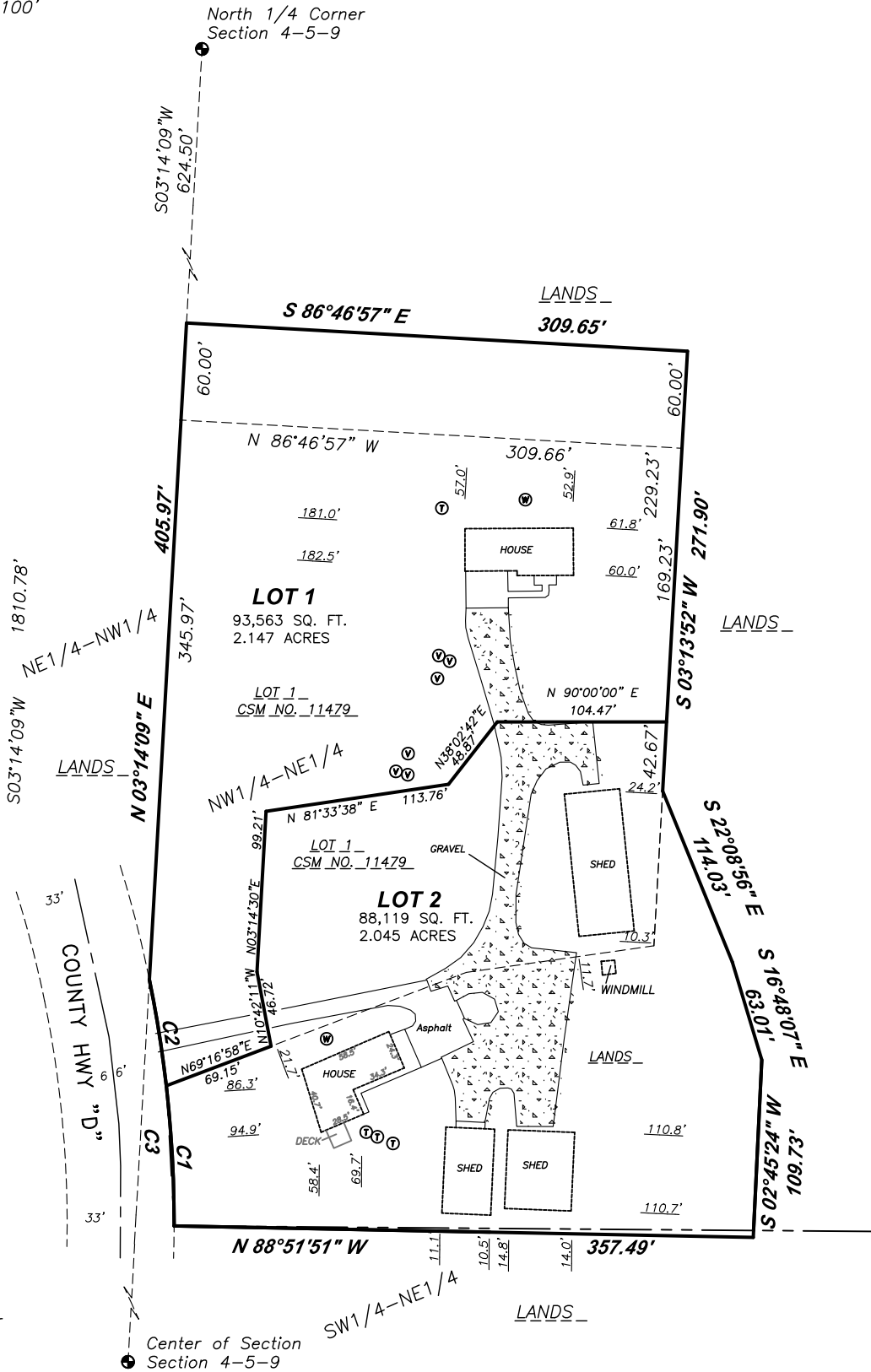

Legend:
● = Section Corner

CURVE	RADIUS	ARC LENGTH	CHORD LENGTH	CHORD BEARING	DELTA ANGLE	TANGENT BEARING-IN	TANGENT BEARING-OUT
C1	749.20'	86.64'	86.59'	N 03°11'42" W	6°37'33"	N 00°07'05" E	N 06°30'28" W
C2	749.20'	66.52'	66.50'	N 09°03'05" W	5°05'14"	N 06°30'28" W	N 11°35'42" W
C3	749.20'	153.00'	152.74'	N 05°43'57" W	11°42'03"	N 00°07'05" E	N 11°34'58" W