

# REZONE MAP / PRELIMINARY CERTIFIED SURVEY MAP

PART OF GOVERNMENT LOT 4 OF FRACTIONAL SECTION 36, T. 5N., R. 12E. OF THE 4TH P.M., TOWN OF ALBION, DANE COUNTY, WISCONSIN.

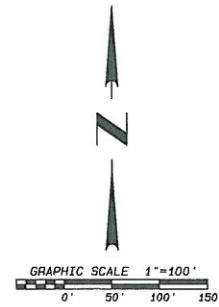
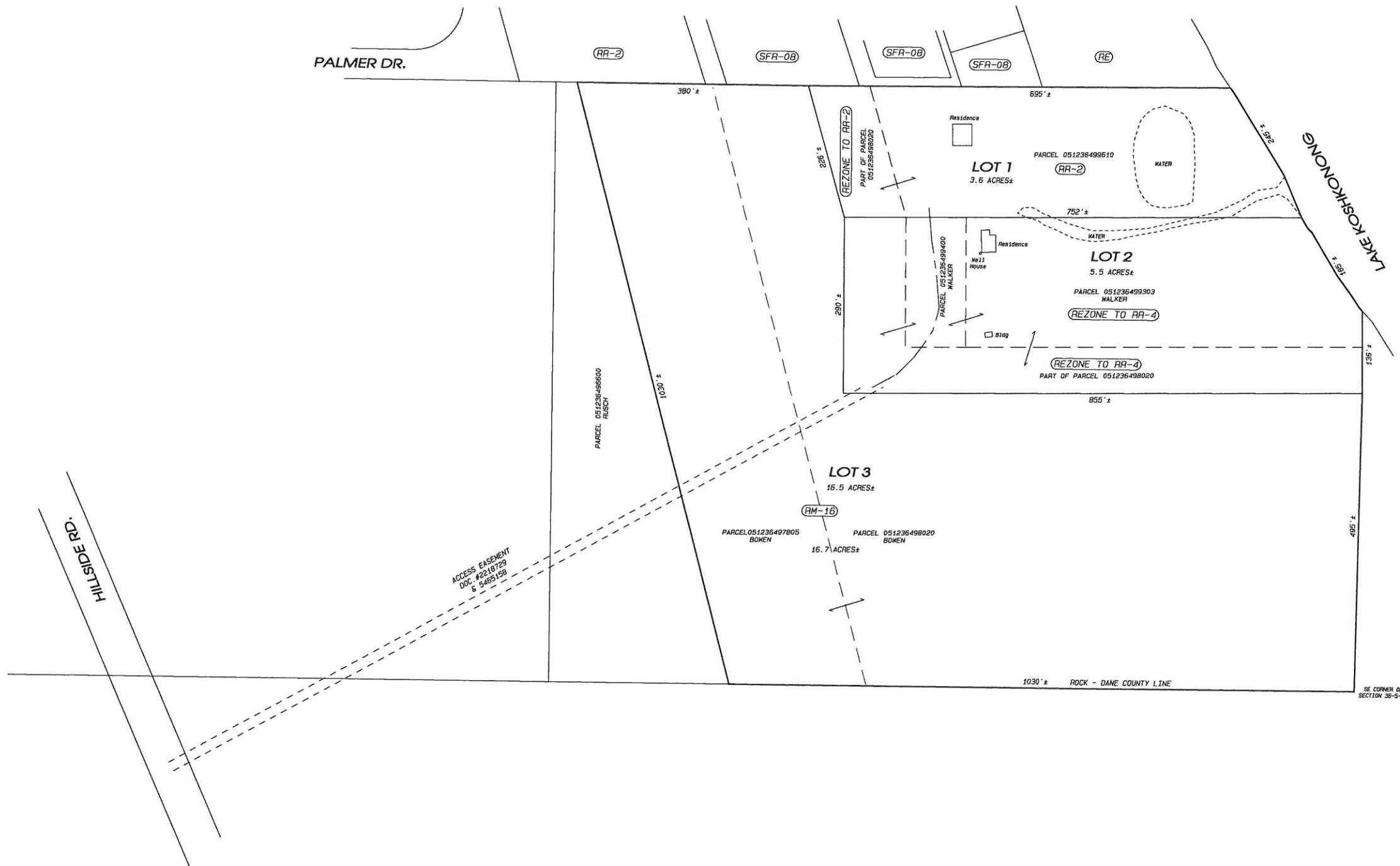

**NOTES:**

THIS MAP IS SUBJECT TO ANY AND ALL EASEMENTS AND AGREEMENTS, RECORDED AND UNRECORDED. THE BASIS OF BEARINGS IS ASSUMED.

<p>109 N. Milwaukee St. Janesville, WI 53548 www.combsurvey.com</p>	• LAND SURVEYING	DATE	10/16/19
	• LAND PLANNING	BY	S11
	• CIVIL ENGINEERING	PROJECT NO.	119-338
		CLIENT	WALKER

tel: 608 752-0575  
fax: 608 752-0534