



# CERTIFIED SURVEY MAP

WILLIAMSON SURVEYING AND ASSOCIATES, LLC

NDA T. PRIEVE & CHRIS W. ADAMS, PROFESSIONAL LAND SURVEYORS  
104 A WEST MAIN STREET, WAUNAKEE, WISCONSIN, 53597 PHONE: 608-255-5705

Located in the NE 1/4 and SE 1/4 of the SE 1/4 of Section 5 and also located in the NW 1/4 of the SW 1/4 of Section 4, T6N, R7E, Town of Springdale, Dane County, Wisconsin. Including all of Lot 4, Certified Survey Map No. 8887, Vol. 49, Pages 224-225, as Doc. No. 2961502.

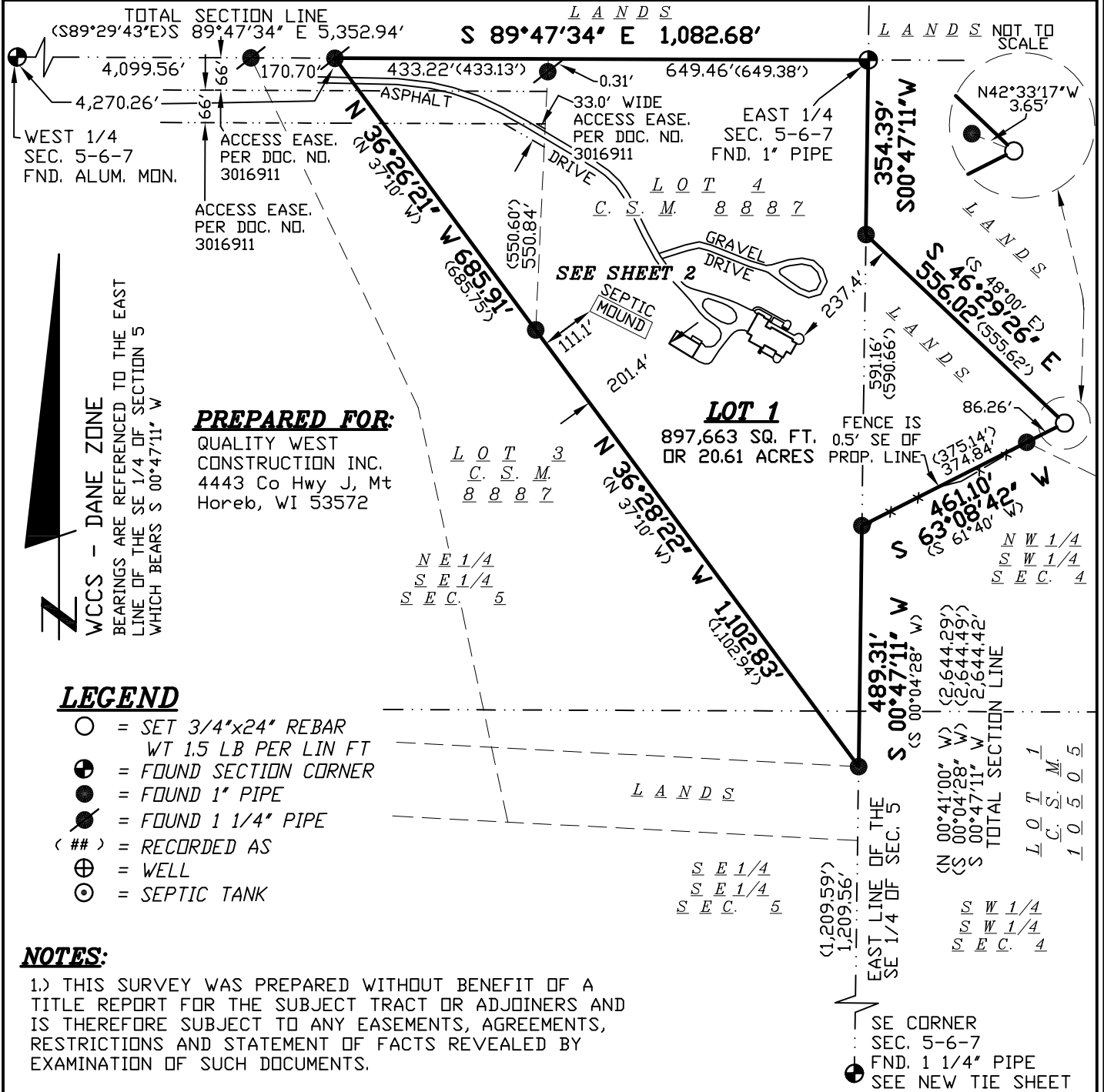

**SURVEYORS SEAL**



# CERTIFIED SURVEY MAP

WILLIAMSON SURVEYING AND ASSOCIATES, LLC

NOA T. PRIEVE & CHRIS W. ADAMS, PROFESSIONAL LAND SURVEYORS  
104 A WEST MAIN STREET, WAUNAKEE, WISCONSIN, 53597 PHONE: 608-255-5705

Located in the NE 1/4 and SE 1/4 of the SE 1/4 of Section 5 and also located in the NW 1/4 of the SW 1/4 of Section 4, T6N, R7E, Town of Springdale, Dane County, Wisconsin. Including all of Lot 4, Certified Survey Map No. 8887, Vol. 49, Pages 224-225, as Doc. No. 2961502.

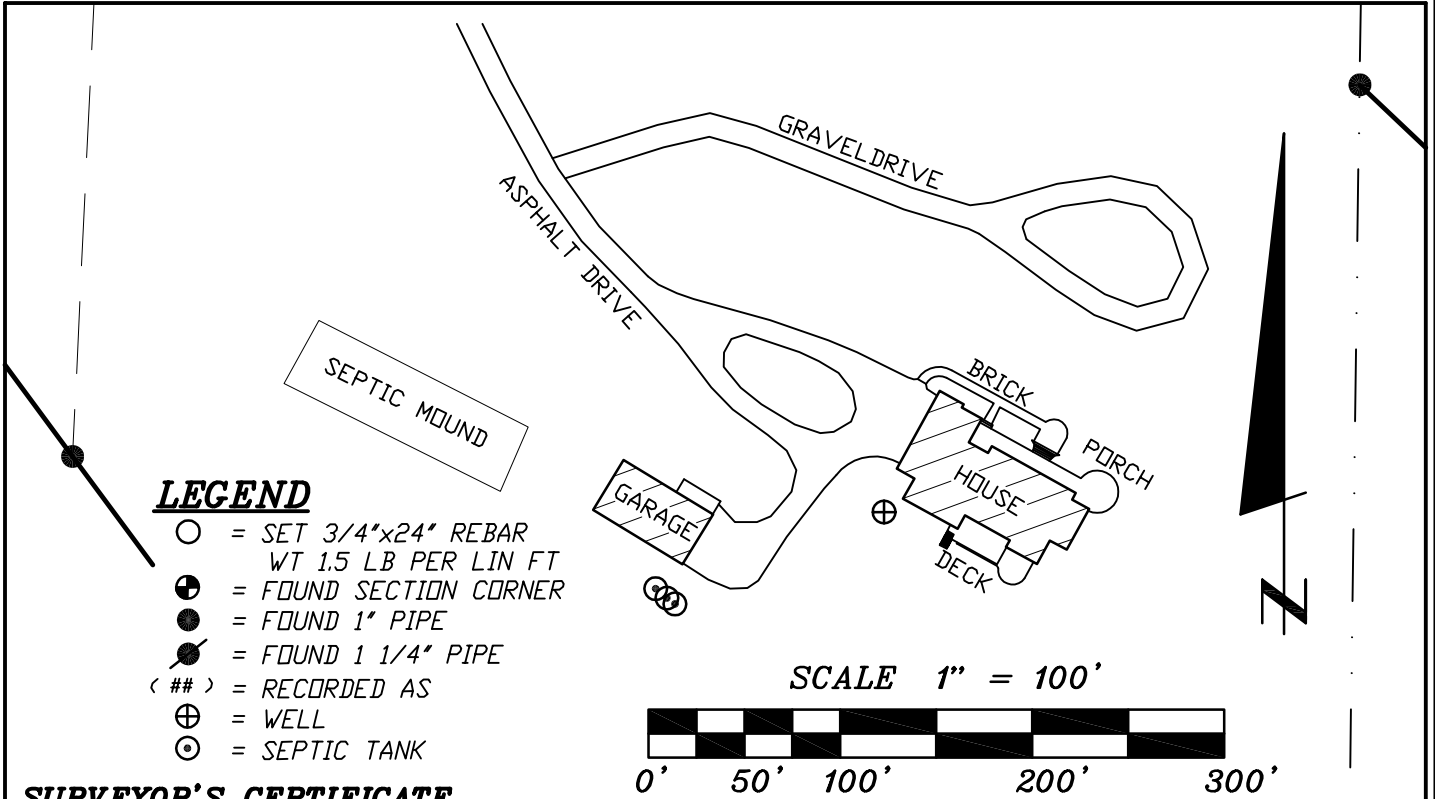

### SURVEYOR'S CERTIFICATE

I, Chris W. Adams, Professional Land Surveyor hereby certify that this survey is correct to the best of the professional surveyor's knowledge and belief and is in full compliance with the provisions of Chapter A-E 7 and Chapter 236.34 Wisconsin Statutes, the subdivision regulations of Dane County, and by the direction of the owners listed below, I have surveyed and mapped a correct representation of the exterior boundaries of the land surveyed and the division of that land, being part of the NE 1/4 and SE 1/4 of the SE 1/4 of Section 5 and also part of the NW 1/4 of the SW 1/4 of Section 4, T6N, R7E, Town of Springdale, Dane County, Wisconsin. Including all of Lot 4, Certified Survey Map No. 8887, Vol. 49, Pages 224-225, as Doc. No. 2961502., more particularly described as follows:

Beginning at the East 1/4 Corner of said Section 5; thence S 00°47'11" W along the east line of the SE 1/4 of said Section 5, 354.39 feet; thence S 46°29'26" E, 556.02 feet; thence S 63°08'42" W, 461.10 feet to said east line; thence S 00°47'11" W along said east line, 489.31 feet; thence N 36°28'22" W, 1,102.83 feet; thence N 36°26'21" W, 685.91 feet to the north line of the NE 1/4 of the SE 1/4 of Section 5; thence S 89°47'34" E along said north line, 1,082.68 feet to the point of beginning. The above described parcel contains 897,663 square feet or 20.61 acres.

Williamson Surveying and Associates, LLC  
by Noa T. Prieve & Chris W. Adams

Date \_\_\_\_\_

Chris W. Adams S-2748  
Professional Land Surveyor

<b>SURVEYORS SEAL</b>



# CERTIFIED SURVEY MAP

WILLIAMSON SURVEYING AND ASSOCIATES, LLC

NDA T. PRIEVE & CHRIS W. ADAMS, PROFESSIONAL LAND SURVEYORS  
104 A WEST MAIN STREET, WAUNAKEE, WISCONSIN, 53597 PHONE: 608-255-5705

Located in the NE 1/4 and SE 1/4 of the SE 1/4 of Section 5 and also located in the NW 1/4 of the SW 1/4 of Section 4, T6N, R7E, Town of Springdale, Dane County, Wisconsin. Including all of Lot 4, Certified Survey Map No. 8887, Vol. 49, Pages 224-225, as Doc. No. 2961502.

### **TOWN BOARD RESOLUTION**

Resolved that this certified survey map is hereby acknowledged and approved by the Town of Springdale on this \_\_\_\_\_ day of \_\_\_\_\_, 20\_\_\_\_.

\_\_\_\_\_  
Jackie Arthur  
Town Clerk

### **NOTE:**

REFER TO BUILDING SITE INFORMATION CONTAINED IN THE DANE COUNTY SOIL SURVEY.

### **DANE COUNTY APPROVAL**

Approved for recording per Dane County Zoning and Land Regulation Committee action on \_\_\_\_\_.

\_\_\_\_\_  
Daniel Everson  
Assistant Zoning Administrator

### **REGISTER OF DEEDS:**

Received for recording this \_\_\_ day of \_\_\_\_\_, 20\_\_\_ at \_\_\_ o'clock \_\_\_M. and recorded in Volume \_\_\_\_\_ of Dane County Certified Surveys on pages \_\_\_\_\_ through \_\_\_\_\_.

\_\_\_\_\_  
Kristi Chlebowski  
Register of Deeds

### **OWNERS' CERTIFICATE:**

As owners, we hereby certify that we caused the land described on this certified survey map to be surveyed and mapped as represented on the certified survey map. We also certify that this certified survey map is required by sec. 75.17(1)(a), Dane County Code of Ordinances, to be submitted to the Dane County Zoning and Land Regulation Committee for approval.

WITNESS the hand seal of said owners this \_\_\_\_\_ day of \_\_\_\_\_, 20\_\_\_\_.

STATE OF WISCONSIN)  
DANE COUNTY)

\_\_\_\_\_  
Daniel Hamilton

Personally came before me this \_\_\_\_\_ day of \_\_\_\_\_, 20\_\_\_ the above named Daniel Hamilton and Margaret A. Hamilton to me known to be the persons who executed the foregoing instrument and acknowledge the same.

\_\_\_\_\_  
Margaret A. Hamilton

\_\_\_\_\_ County, Wisconsin.

My commission expires \_\_\_\_\_

\_\_\_\_\_  
Notary Public

\_\_\_\_\_  
Print Name

DOCUMENT NO. \_\_\_\_\_

CERTIFIED SURVEY MAP NO. \_\_\_\_\_

**SURVEYORS SEAL**