

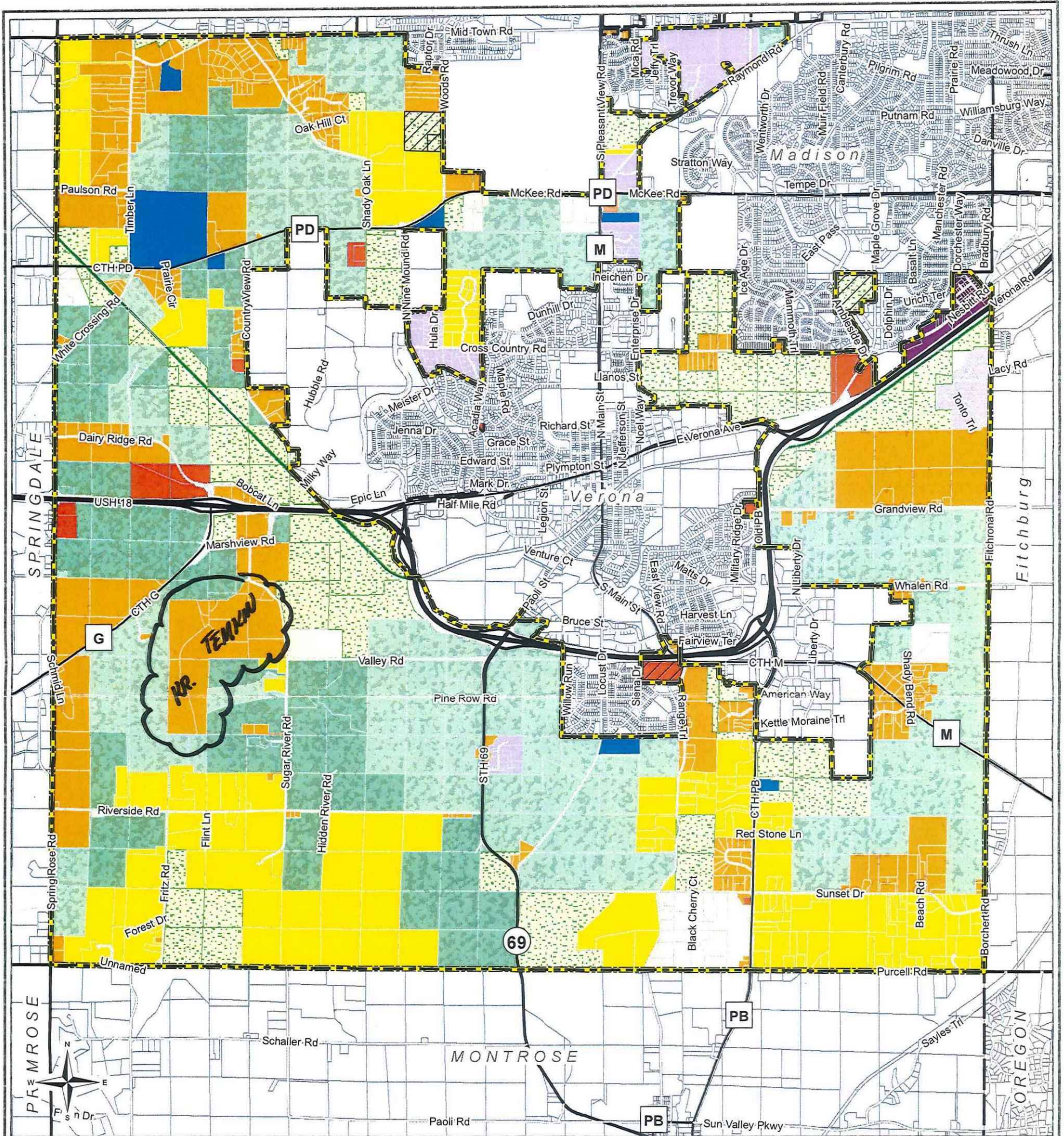

↑
 N
TEMKIN LANDS
 CONCEPTUAL LAYOUT
 1" = 400'
 (11 x 17) DKA
 PRK
 8-28-19
 TOWN OF VERONA, WI



Map 9.6: Future Land Use

Town of Verona

 Town of Verona
 Adjacent Communities

Date Created: 8/20/2018
 Date Amended:



- | | | |
|---|----------------------------------|-----------------------------|
| Rural Residential, 2-4 acres | Anticipated Annexation to Cities | Trail |
| Urban Residential: SFR Neighborhoods Public Septic | Agricultural Preservation | Transitional Agricultural |
| Urban Residential: SFR Neighborhoods Private Septic | Natural/Recreational Resources | Rural Residential, 8+ acres |
| Urban Mixed: Urban Residential | Rural Residential, 4-8 acres | |
| Institutional | | |
| Commercial | | |
| Utilities | | |



vierbicher
 planners engineers advisors

REEDSBURG - MADISON - PRAIRIE DU CHIEN - MILWAUKEE METRO
 999 Fourier Drive, Suite 201, Madison, WI 53717
 Phone: (608) 826-0532 Fax: (608) 826-0530