

# PRELIMINARY OF VINEY'S ADDITION TO SKY HIGH

LOT 1, CERTIFIED SURVEY MAP NO. 3894 LOCATED IN THE  
SOUTHEAST 1/4 OF THE SOUTHWEST 1/4, SECTION 21, T7N,  
R11E, bearing (S88°16'10"W)  
TOWN OF COTTAGE GROVE, DANE COUNTY, WISCONSIN

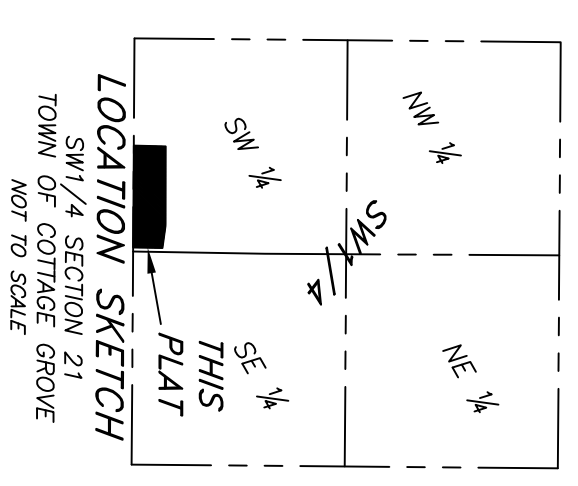

**BIRENKOTT SURVEYING**



JAMES W. SPALDING  
PAMELA A. SPALDING  
3734 CRESVIEW DRIVE  
LOT 30

JAMES L. WEBER  
MARGARET A. WEBER  
LOT 29

3rd Addition to Skyhigh

JAMES L. WEBER  
MARGARET A. WEBER  
LOT 28

PREPARED FOR:  
2093 U.S.H. 12 & 13  
COTTAGE GROVE, WI 53527

MARSHALL TR  
CAROL JEAN  
2375 BASS RD  
LOT 27

LOT 1  
CSM #7766  
TIMOTHY D. CONNERY  
RAUNDY S. CONNERY  
3702 CRESVIEW DR

LOT 15  
27,496 SQ. FT. #

LOT 14  
26,304 SQ. FT. #

LOT 13  
22,713 SQ. FT. #

LOT 12  
23,447 SQ. FT. #

LOT 11  
22,735 SQ. FT. #

LOT 10  
23,805 SQ. FT. #

LOT 9  
28,538 SQ. FT. #

LOT 8  
24,404 SQ. FT. #

OUTLOT 1  
31,582 SQ. FT. #

LOT 7  
47,799 SQ. FT. #

LOT 6  
23,152 SQ. FT. #

LOT 5  
23,009 SQ. FT. #

LOT 4  
23,009 SQ. FT. #

LOT 3  
23,009 SQ. FT. #

LOT 2  
23,051 SQ. FT. #

LOT 1  
22,167 SQ. FT. #

LOT 1  
22,167 SQ. FT. #

LOT 1  
22,167 SQ. FT. #

LOT 1  
22,167 SQ. FT. #

LOT 1  
22,167 SQ. FT. #

LOT 1  
22,167 SQ. FT. #

LOT 1  
22,167 SQ. FT. #

LOT 1  
22,167 SQ. FT. #

LOT 1  
22,167 SQ. FT. #

LOT 1  
22,167 SQ. FT. #

LOT 1  
22,167 SQ. FT. #

LOT 1  
22,167 SQ. FT. #

LOT 1  
22,167 SQ. FT. #

LOT 1  
22,167 SQ. FT. #

LOT 1  
22,167 SQ. FT. #

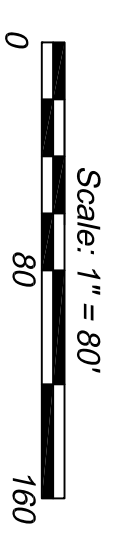

Bearings referenced to the Dane County  
Coordinate System and the South line  
of Southwest 1/4 Section 21, T7N,  
R11E, bearing (S88°16'10"W)

**BIRENKOTT SURVEYING**



BIRENKOTT SURVEYING, INC.  
BIRKENKOTT STREET  
SUN PRAIRIE, WIS. 53590  
608-837-7463

PREPARED FOR:  
Donald Viney  
2093 U.S.H. 12 & 13  
COTTAGE GROVE, WI 53527

**LEGEND:**

- = Found 1" O.D. Iron Pipe
- = Found 2" O.D. Iron Pipe
- = 1-1/4" O.D. x 30" Iron Rebar Set.
- Weight = 4,303 Lbs./Ft.
- All other lot and Outlot corners are  
pipe weighing 1.68 lbs./lin.ft.
- = Setback Line
- ⊕ = Soil Boring
- W = Well
- ⊕ = Utility Pole

Office Map No. 160062  
160062-PR-4.dwg  
DATED: July 14, 2016

LOT 2  
CSM NO. 3894

LOT 1  
CSM NO. 650

COUNTY HIGHWAY "N"  
(S00°21'34"W)

2nd Addition to Rolling Wheels

2nd Addition to Rolling Wheels

NO BUILDING STRUCTURES

NO BUILDING STRUCTURES

NO BUILDING STRUCTURES

NO BUILDING STRUCTURES

NO BUILDING STRUCTURES

NO BUILDING STRUCTURES

NO BUILDING STRUCTURES

NO BUILDING STRUCTURES

NO BUILDING STRUCTURES

NO BUILDING STRUCTURES

NO BUILDING STRUCTURES

NO BUILDING STRUCTURES

NO BUILDING STRUCTURES

NO BUILDING STRUCTURES

NO BUILDING STRUCTURES

NO BUILDING STRUCTURES

**BUILDING SETBACKS**

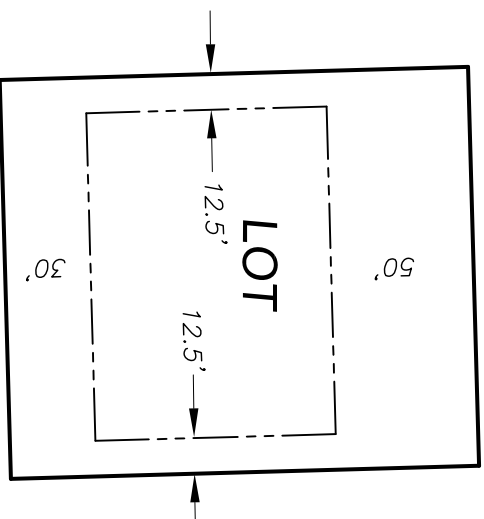

**Surveyor's Certificate**

I, Daniel V. Birenkott, Registered Land Surveyor S-1531, hereby certify that in full compliance with the provisions of Chapter 26, Wisconsin Statutes, and the Land Division rules and regulations of Chapter 26, Wisconsin Administrative Code, the land shown listed herein, I have surveyed, divided and mapped VINEY'S ADDITION TO SKY HIGH, and that such plat correctly represents all exterior boundaries and the subdivision of the land surveyed.

Lot 1, Certified Survey Map No. 3894 Located in The Southeast 1/4 Of The Southwest 1/4, Section 21, T7N-R11E Town Of Cottage Grove, Dane County, Wisconsin

Daniel V. Birenkott  
Registered Land Surveyor No. 1531

There are no objections to this plat with respect to  
Secs. 236.15, 236.16, 236.20 and 236.21(1) and (2),  
Wis. Stats. as provided by s. 236.12, Wis. Stats.

Certified \_\_\_\_\_ 20

Department of Administration

