



**BIRRENKOTT
SURVEYING, INC.**

P.O. Box 237
1677 N. Bristol Street
Sun Prairie, WI. 53590
Phone (608) 837-7463
Fax (608) 837-1081

ZONING MAP

SCALE 1" = 80'

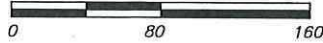

Prepared For:
Seven Hills Sky Diver
7530 State Highway 73
Marshall, WI 53559
(608)712-2544

Soil Type:
Type II: 100%

Parcel No:
070/0912-103-8570-8

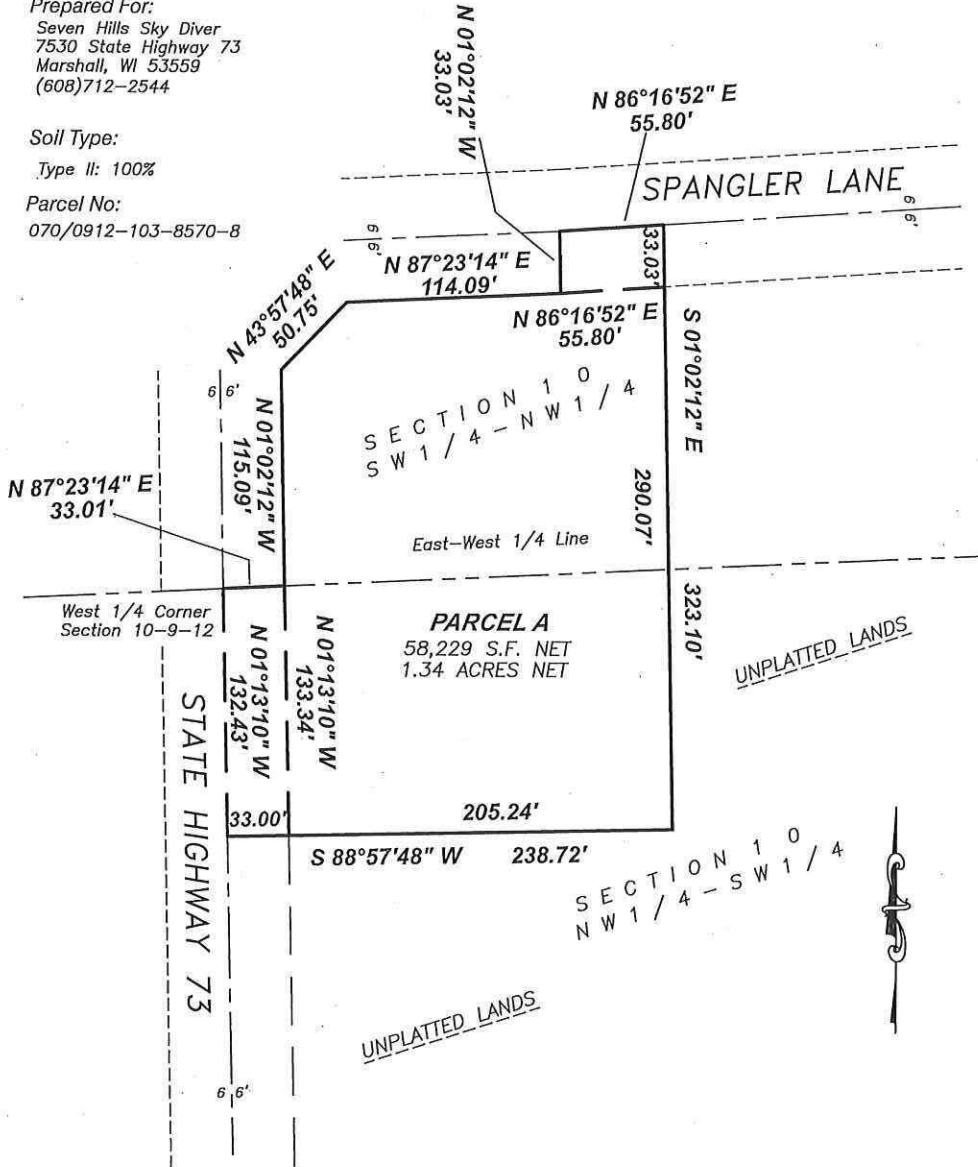

Description of Parcel A:

Part of the Southwest 1/4 of the Northwest 1/4 and the Northwest 1/4 of the Southwest 1/4, Section 10, T9N, R12E, Town of York, Dane County, Wisconsin, more fully described as follows: Commencing at the West 1/4 corner of said Section 10; thence N87°23'14"E along the East-West 1/4 line of said Section, 33.01 feet to the East right of way line of State Highway "73" to the point of beginning; thence N01°02'12"W along said East line; 115.09 feet; thence N43°57'48"E, 50.75 feet; thence N87°23'14"E along the South right of way of Spangler Lane, 114.09 feet; thence N86°16'52"E along the South right of way of Spangler Lane, 55.80 feet; thence S01°02'12"E, 290.07 feet; thence S88°57'48"W to the East right of way of State Highway "73", 205.24 feet; thence N01°13'10"W along said East line; 133.34 feet to the point of beginning. Containing 58,229 square feet or 1.34 acres net.

Parcel A Description:

Part of the Southwest $\frac{1}{4}$ of the Northwest $\frac{1}{4}$ and the Northwest $\frac{1}{4}$ of the Southwest $\frac{1}{4}$, Section 10, T9N, R12E, Town of York, Dane County, Wisconsin, more fully described as follows: Commencing at the West $\frac{1}{4}$ corner of said Section 19; thence N87°23'14"E along the East-West $\frac{1}{4}$ line of said Section, 33.01 feet to the East right of way line of State Highway "73" to the point of beginning; thence N01°02'12"W along said East line; 115.09 feet; thence N43°57'48"E, 50.75 feet; thence N87°23'14"E along the South right of way of Spangler Lane, 114.09 feet; thence N86°16'52"E along the South right of way of Spangler Lane, 55.80 feet; thence S01°02'12"E, 290.07 feet; thence S88°57'48"W to the East right of way of State Highway "73", 205.24 feet; thence N01°13'10"W along said East line; 133.34 feet to the point of beginning. Containing 58,229 square feet or 1.34 acres net.