



REZONE MAP

WILLIAMSON SURVEYING AND ASSOCIATES, LLC

NDA T. PRIEVE & CHRIS W. ADAMS, PROFESSIONAL LAND SURVEYORS
104 A WEST MAIN STREET, WAUNAKEE, WISCONSIN, 53597 PHONE: 608-255-5705

Located in part of the SW 1/4 of the NW 1/4 of Section 27, and also the part of the SE 1/4 of the NE 1/4 and the NE 1/4 of the SE 1/4 of Section 28, all in T5N, R7E, Town of Primrose, Dane County, Wisconsin. Including all of Lot 1 and 3, C.S.M. No. 7939.

PREPARED FOR:



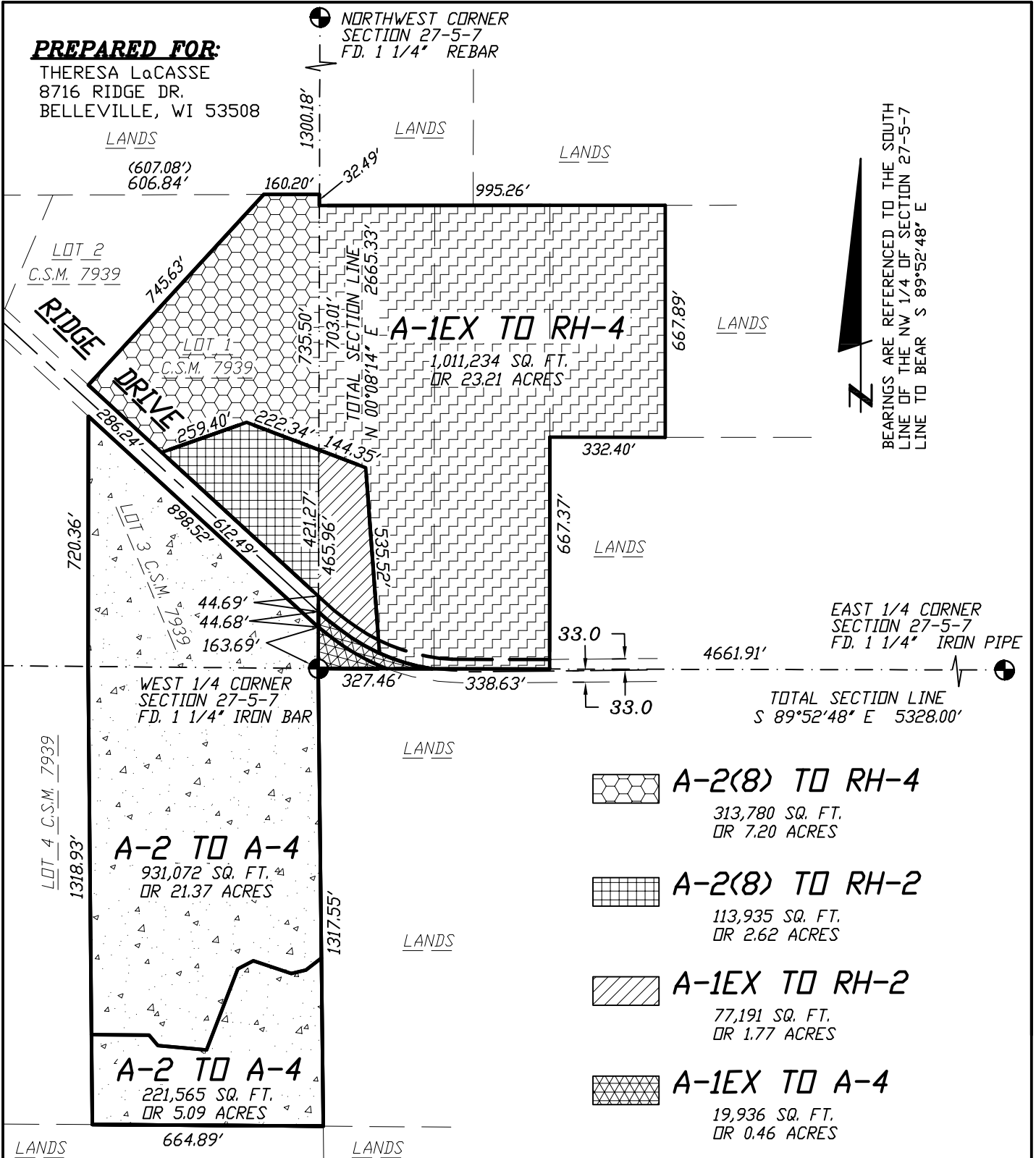

THERESA LaCASSE
8716 RIDGE DR.
BELLEVILLE, WI 53508

NORTHWEST CORNER
SECTION 27-5-7
FD. 1 1/4" REBAR



BEARINGS ARE REFERENCED TO THE SOUTH LINE OF THE NW 1/4 OF SECTION 27-5-7 LINE TO BEAR S 89°52'48" E

EAST 1/4 CORNER SECTION 27-5-7 FD. 1 1/4" IRON PIPE

-  **A-2(8) TO RH-4**
313,780 SQ. FT.
OR 7.20 ACRES
-  **A-2(8) TO RH-2**
113,935 SQ. FT.
OR 2.62 ACRES
-  **A-1EX TO RH-2**
77,191 SQ. FT.
OR 1.77 ACRES
-  **A-1EX TO A-4**
19,936 SQ. FT.
OR 0.46 ACRES

SCALE 1" = 400'

