

DRAFT: FOR DISCUSSION PURPOSES ONLY

IMPORTANT NOTE: ACREAGE VALUES AND OWNERSHIP HEREIN ARE DERIVED FROM HISTORICAL AND CURRENT RECORDS LOCATED AT THE DANE COUNTY DEPARTMENT OF PLANNING AND DEVELOPMENT (EG. GIS, PLAT BOOKS, ZONING PERMIT DATA, CSM'S, ETC). DENSITY POLICIES VARY AMONG TOWNS AND MAY REQUIRE INTERPRETATION.

Public Hearing Date	1/26/2021	Petition Number	11638	Applicant:	Jamie and Bonnie Dahlk
Town	Vermont	A-1EX Adoption	10/12/1979	Orig Farm Owner	Keepman, Jay P.
Section:	08, 09	Density Number	35	Original Farm Acres	327.03
Density Study Date	6/22/2015	Original Splits	9.34	Available Density Unit(s)	9

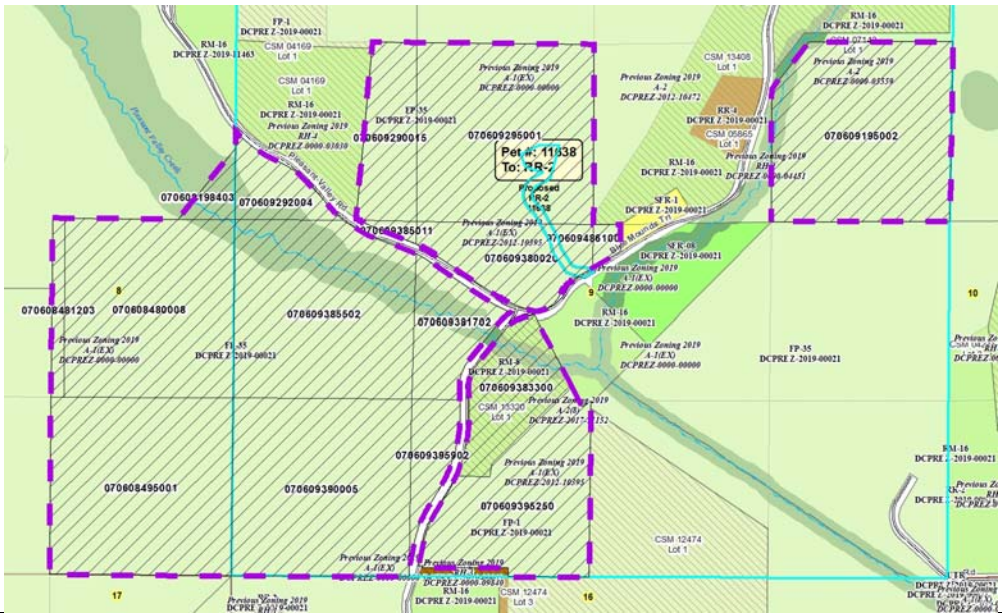

Reasons/Notes:
 Total assessed acres: 339.18 / 35 = 9.69 = 10 units.
 Development sights created to date: 1 per CSM 13320.

Note: Parcels included in the density study reflect farm ownership and acreage as of the date of town plan adoption, or other date specified. Density study is based on the original farm acreage, NOT acreage currently owned.

Parcel #	Acres	Owner Name	CSM
070609380020	13.43	JAMIE J DAHLK & BONNIE J DAHLK	
070609290015	11.59	JAMIE J DAHLK & BONNIE J DAHLK	
070609295001	39.58	JAMIE J DAHLK & BONNIE J DAHLK	
070609486100	1.2	JAMIE J DAHLK & BONNIE J DAHLK	
070609385011	0.83	JAMIE J DAHLK & BONNIE J DAHLK	
070609395250	25.69	JEFFREY K DICKINSON & KATHY L DICKINSON	
070609383300	12.22	KURT LESLIE & KATHERINE T LESLIE	13320
070609385502	38.15	SUSAN K BRIGGS	
070609390005	39.45	SUSAN K BRIGGS	
070608198403	2.54	SUSAN K BRIGGS	

Note: Parcels included in the density study reflect farm ownership and acreage as of the date of town plan adoption, or other date specified. Density study is based on the original farm acreage, NOT acreage currently owned.

070609292004	6.43	SUSAN K BRIGGS
070609395902	5.93	SUSAN K BRIGGS
070608495001	40.21	SUSAN K BRIGGS
070608481203	2.84	SUSAN K BRIGGS
070608480008	37.49	SUSAN K BRIGGS
070609381702	10.23	SUSAN K BRIGGS
070609195002	39.24	TRP & ASSOCIATES LLC