

CONDO PLAT - OVERALL
DEER HAVEN ESTATES
 TOWN OF VERONA, DANE COUNTY, WISCONSIN



SCALE: 1" = 100'
 (PAGE SIZE: 24x36)
 1" 100'
 GRID NORTH
 WISCONSIN COUNTY COORDINATE
 SYSTEM (DANE ZONE)

DATE: 04-23-18
 REVISED:

FN: 17-07-108
 Sheet Number:
 1 of 1

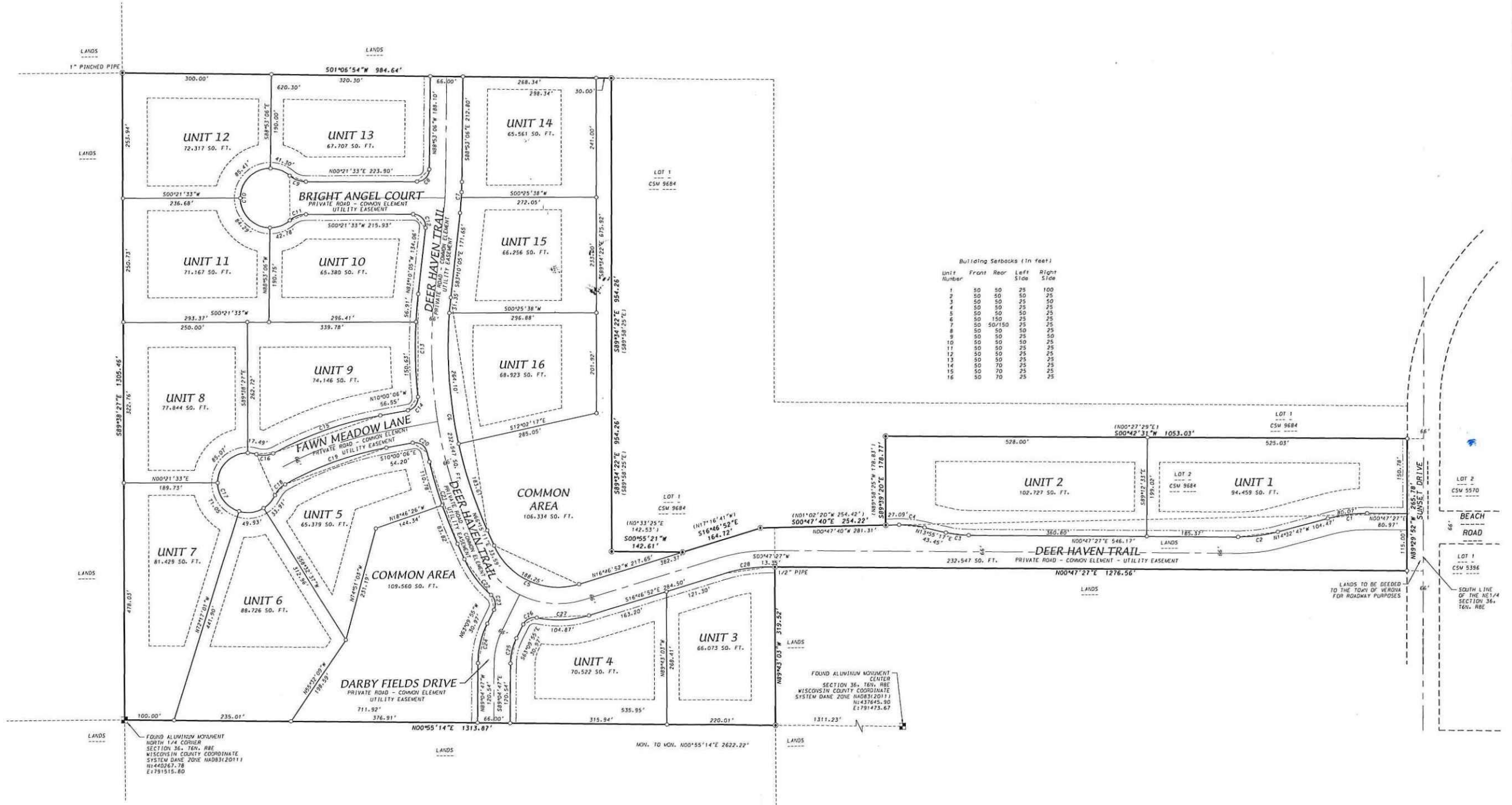

Building Setbacks (in feet)

Unit Number	Front	Rear	Left Side	Right Side
1	50	50	25	100
2	50	50	50	25
3	50	50	25	50
4	50	50	25	25
5	50	50	50	25
6	50	50	25	25
7	50	50	25	25
8	50	50	50	25
9	50	50	25	50
10	50	50	50	25
11	50	50	25	25
12	50	50	25	25
13	50	50	25	25
14	50	70	25	25
15	50	70	25	25
16	50	70	25	25

FOUND ALUMINUM MONUMENT
 NORTH 1/4 CORNER
 SECTION 36, TEN, R8E
 WISCONSIN COUNTY COORDINATE
 SYSTEM DANE ZONE MAD31(2011)
 N1443267.78
 E1791515.80

FOUND ALUMINUM MONUMENT
 CENTER
 SECTION 36, TEN, R8E
 WISCONSIN COUNTY COORDINATE
 SYSTEM DANE ZONE MAD31(2011)
 N1437645.90
 E1791473.67

LANDS TO BE DEEDED
 TO THE TOWN OF VERONA
 FOR HIGHWAY PURPOSES

SOUTH LINE
 OF THE NE 1/4
 SECTION 36,
 TEN, R8E