

Preliminary Plat - Cherry Wood Ridge

Town of Middleton, Section 29/30

28 lots, 32.4 acres

Zoning district: A-1, agricultural

Lots will be served by private on-site septic systems.

No sensitive environmental features.

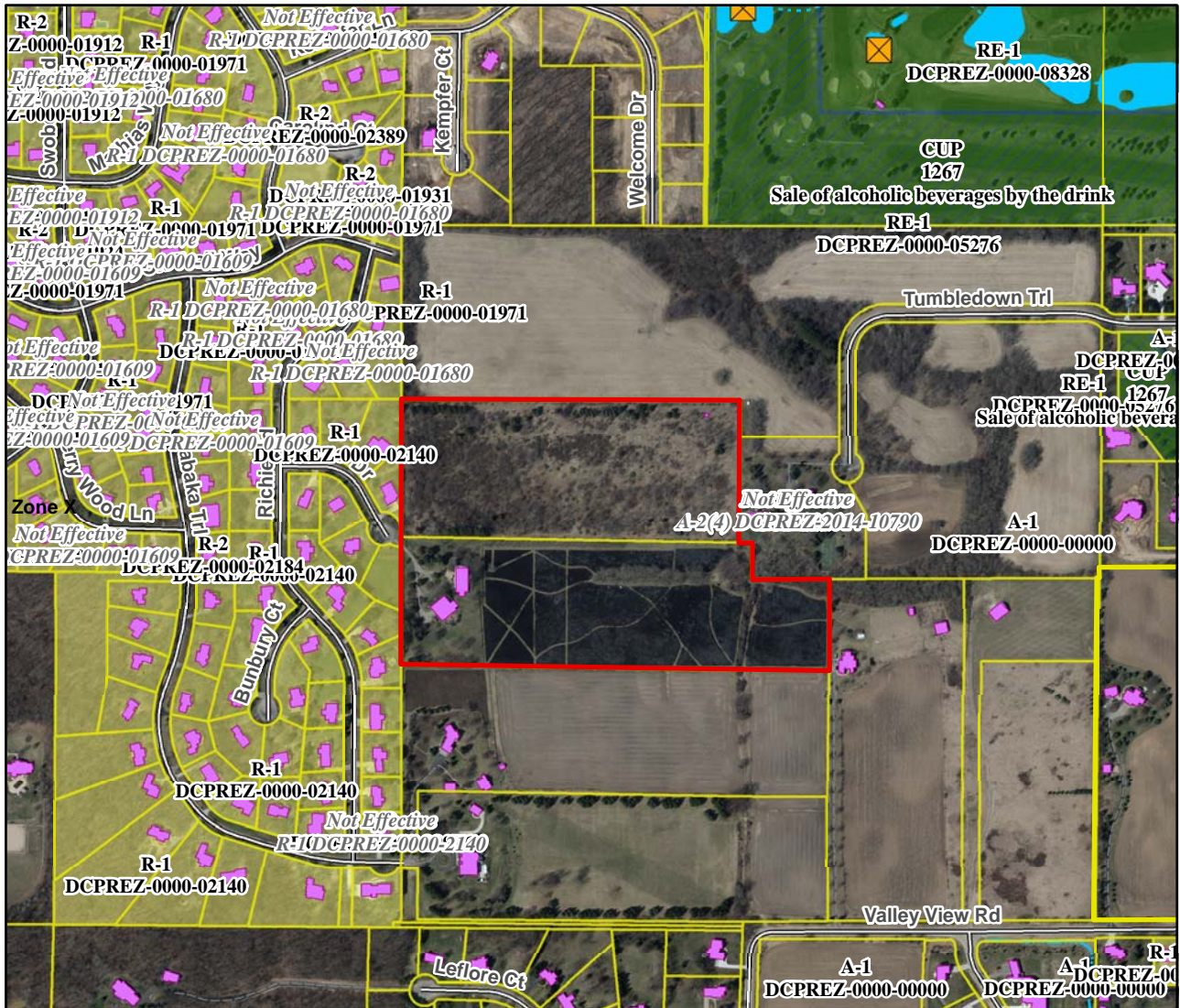

July 11, 2017 ZLR mtg.

Motion to accept, by _____, seconded by _____. Motion passed _____