

Architecture  
Planning

DorschnerAssociates, Inc.  
849 E. Washington Ave., Ste 112  
Madison, Wisconsin 53703

ISSUED

PROJECT  
DANE COUNTY  
DAY RESOURCE CENTER

DRAWING  
EXISTING FLOOR PLAN AND  
PROPOSED CONCEPT  
ALTERNATIVE B  
DATE  
03.17.14

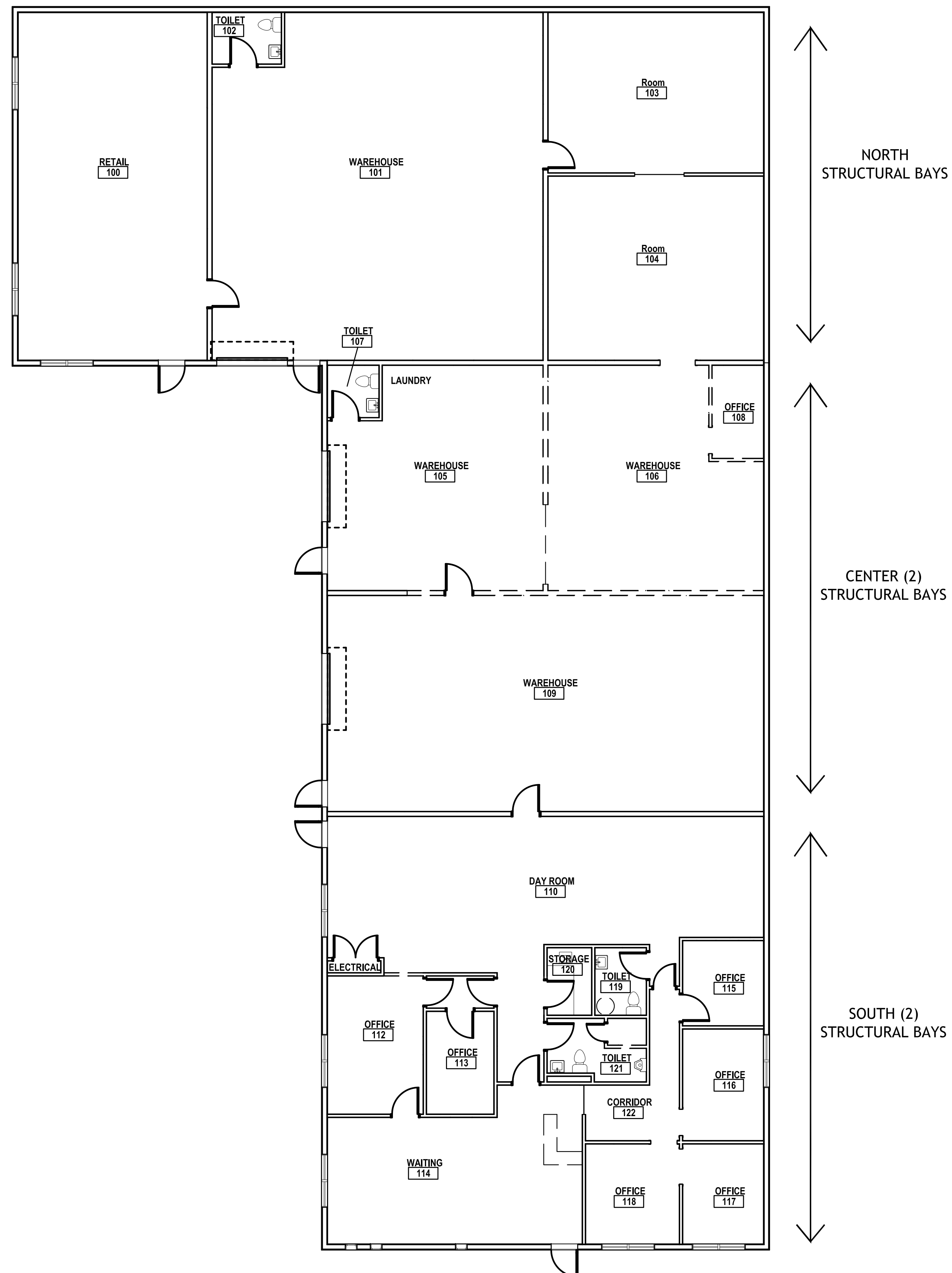

1 EXISTING FIRST FLOOR PLAN  
1/8"=1'-0"

NORTH

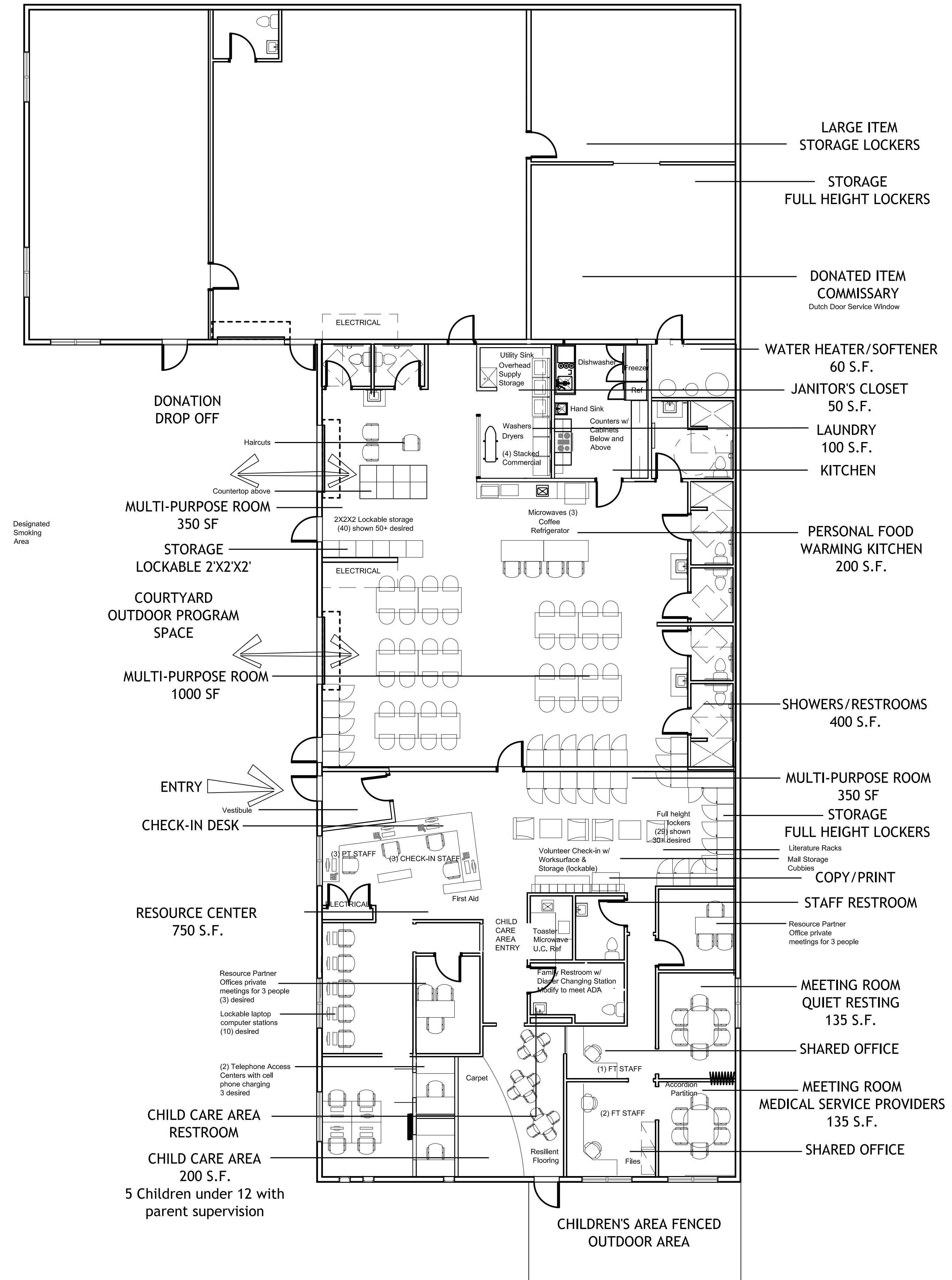

1 PROPOSED CONCEPT FLOOR PLAN ALTERNATIVE B  
1/8"=1'-0"