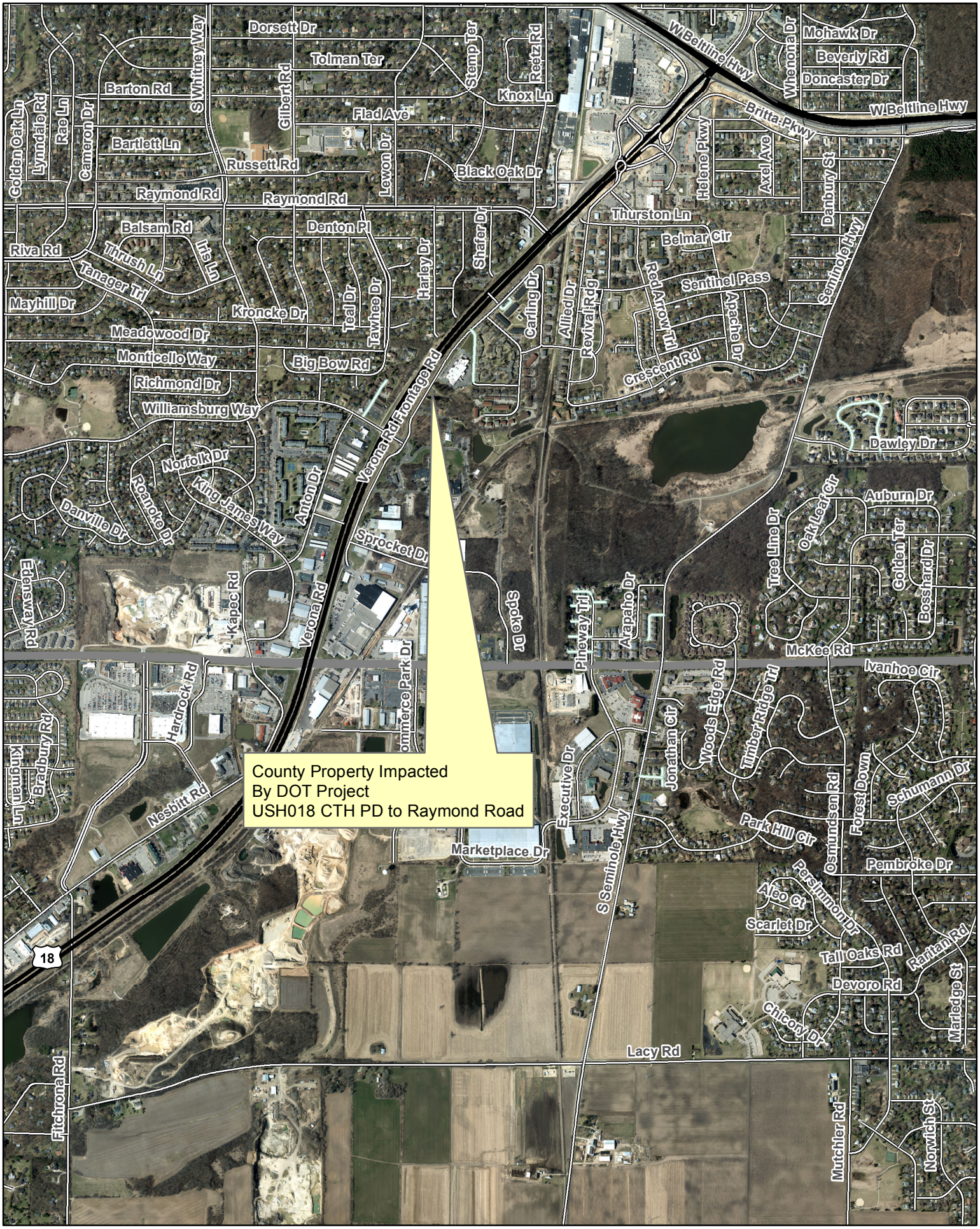E-Way Property (Julseth) impacted by DOT Verona Road Project