

SURVEYORS CERTIFICATE

STATE OF WISCONSIN)
COUNTY OF DANE) ss.

CERTIFIED SURVEY PLAT

Stock No. 26273

I hereby certify that this survey is in compliance with Chapter 236.34 of the Wisconsin Statutes.

I hereby certify that I have surveyed and mapped the lands described hereon and that the map is a correct representation in accordance with the information furnished

George A. Weir

George A. Weir, Professional Land Surveyor, S 0843



GEORGE A. WEIR
DANE COUNTY SURVEYOR
City-County Building
Madison, Wisc. 53709
Phone office 266-4251
home 238-2852
EAST OFFICE
2317 S. Stoughton Rd.
Madison, Wisc. 53716
Phone 222-8511

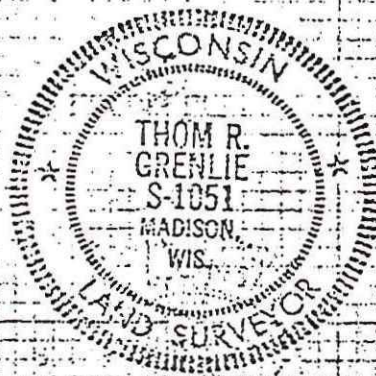
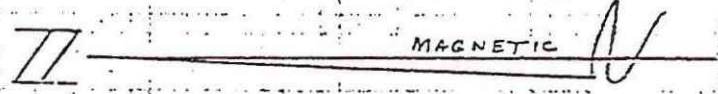
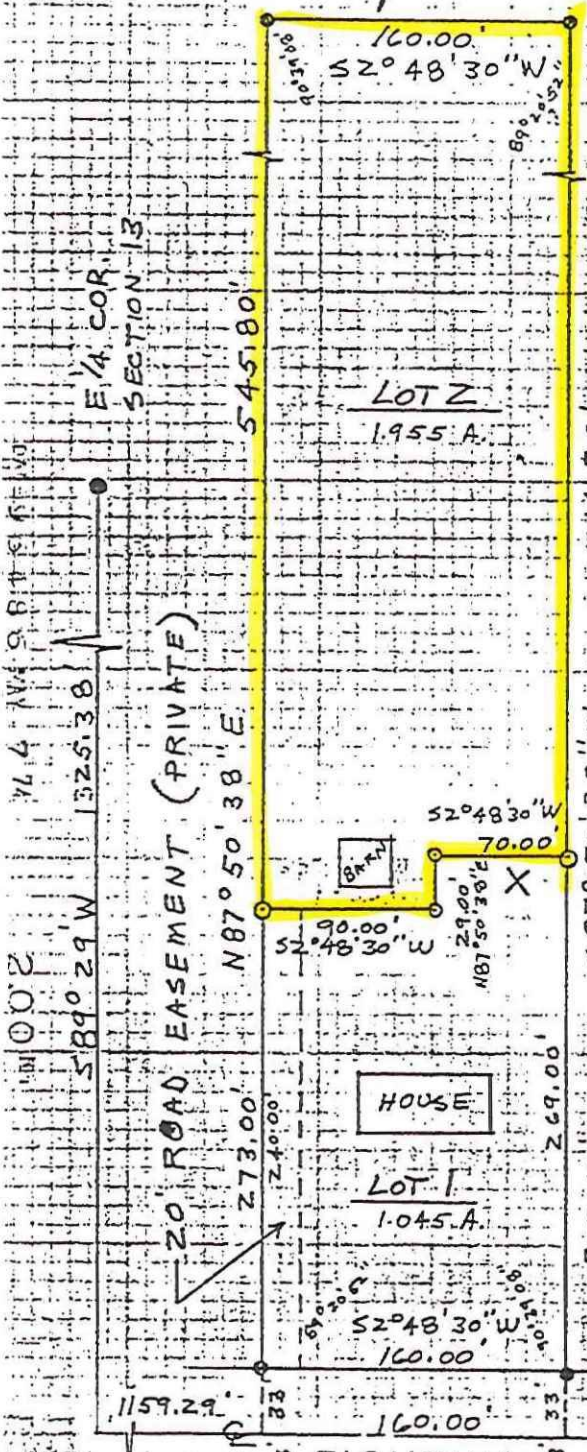

DESCRIPTION: Lot 1, Certified Survey Map No. 1411, Volume 6, Page 83, Dane County Register of Deed's records, being part of the Northeast 1/4 of the Southeast 1/4 of Section 13, Township 5 North, Range 10 East, Town of Rutland, Dane County, Wisconsin.

NOTE: Lot 2 of this survey is restricted to the extent that no building construction can occur prior to a suitable public street dedication.

Variance granted by the Dane County Agriculture, Zoning, Planning and Water Resources Committee on May 2, 1974, to permit the creation of Lot 2 which will not front or abut a public street.

Legibility Impaired

LEGEND
Scale: 1 inch = 100 FEET
● iron stakes found
○ 1"x24" iron pipe driven min. wt. = 1.13 #/ln ft
X SEPTIC SYSTEM

SURVEYED ATS
DRAWN TRG
CHECKED GAW
APPROVED GAW
Field Book Page MAP No. 8427 838
Date of Survey 7 MAY 74

EIGHTY MILES ROAD
SURVEYED FOR: Mr. Donald Swangstya
509 E. Jefferson St., Stoughton, Wisconsin
DESCRIPTION - LOCATION: Part NE 1/4 SE 1/4 Section 13, T5N, R10E, Town of Rutland, Dane County, Wisconsin

APPROVED FOR RECORDING PER Dane County Agriculture, Zoning, Plan. & Water Resources Committee action of May 7, 1974

REGISTER OF DEED'S CERTIFICATE
Received for record this 7 day of May, 1974 at 9 o'clock, A.M. and recorded in Volume 6 of CERTIFIED SURVEY MAPS of Dane County, on Page 101.

By: Harold K. Hall Register of Deeds
Therese Jordan Deputy
DOCUMENT NO. 1396486
CERTIFIED SURVEY MAP NO. 1424, VOLUME 6 PAGE 101

Office Map No. 8465

12-6-74