

VILLAGE AT AUTUMN LAKE REPLAT

LOTS 1-233, 241-519, OUTLOTS 1-15, OUTLOTS 18-39 AND VARIOUS PUBLIC RIGHT-OF-WAYS DISCONTINUED BY THE CITY OF MADISON RES-15
 DOC. NO. WITHIN VILLAGE AT AUTUMN LAKE, LOCATED IN THE NE1/4, SW1/4, SE1/4 OF THE NW1/4, AND THE NE1/4, NW1/4, SW1/4 AND THE SE1/4 OF THE SW1/4, AND THE NW1/4 AND THE SW1/4 OF THE SE1/4 OF SECTION 26, T8N, R10E, CITY OF MADISON, DANE COUNTY, WISCONSIN

There are no objections to this plat with respect to Secs. 236.15, 236.16, 236.20 and 236.21(1) and (2), Wis. Stats. as provided by s. 236.12, Wis. Stats.

Certified _____, 20__



Department of Administration

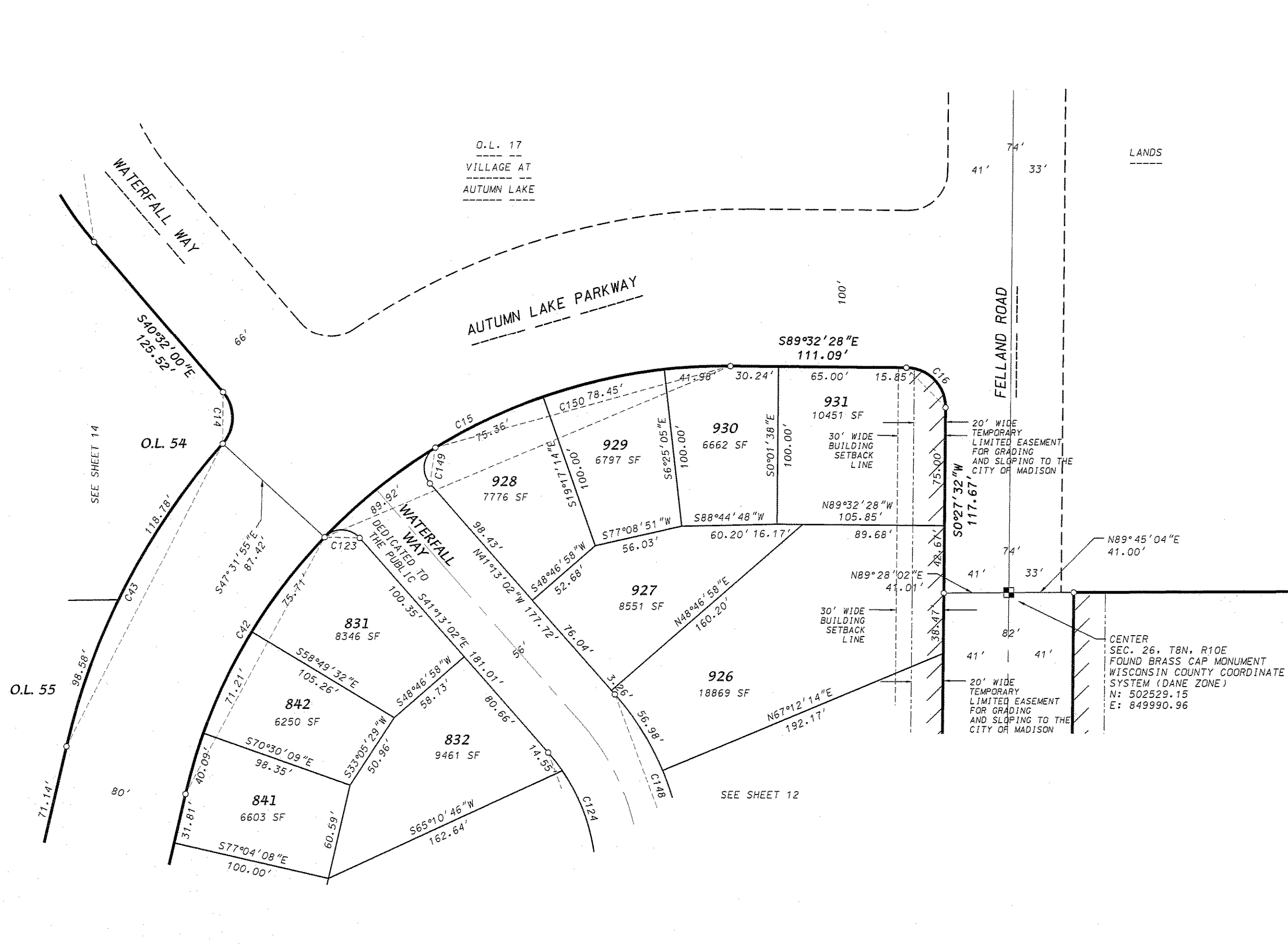

LEGEND

Placed 1-1/4" x 18" solid round iron rebar stake, weighing 4.30 lbs/ft. All other lot and outlot corners are marked with 3/4" x 18" solid round iron rebar stakes, weighing 1.50 lbs/ft.

Public utility easement (5' wide unless otherwise dimensioned). Utility easements as herein set forth are for the use of PUBLIC BODIES and PRIVATE PUBLIC UTILITIES having the right to serve the area.

Recorded as information

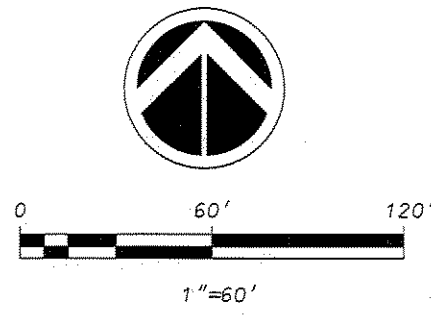

GRID NORTH
 WISCONSIN COUNTY COORDINATE SYSTEM
 (DANE ZONE)
 WEST LINE OF THE NE1/4 OF SECTION 26,
 T8N, R10E BEARS N00°27'32"E

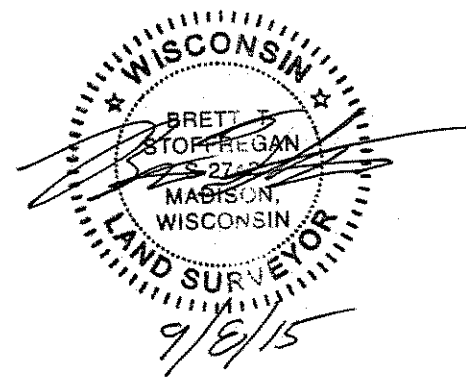

CURVE TABLE

CURVE NUMBER	LOT	RADIUS (FEET)	CHORD (FEET)	ARC (FEET)	CHORD BEARING	CENTRAL ANGLE	TANGENT BEARING
1	25.00	35.70	39.76	N45°12'19.5"E	091°07'19"		
2	25.00	35.01	38.78	N44°47'40.5"E	088°52'41"		
3	25.00	35.70	39.76	N45°12'19.5"W	091°07'19"		
4	680.00	176.99	177.79	N07°07'19"W	014°57'18"		
5	25.00	33.87	37.21	N28°02'27.5"E	085°16'51"		
6	25.00	23.76	24.76	N80°57'01.5"W	056°44'11"		
7	2914.93	855.77	858.87	N44°21'14.5"E	016°52'55"		
8	25.00	35.63	39.66	S44°59'16.5"E	090°53'37"		
9	25.00	35.36	39.27	S45°27'32"W	090°00'00"		
10	261.00	230.28	238.50	S64°16'52"W	052°21'29"		
11	763 261.00	97.29	97.87	S79°43'01"W	021°29'02"		
11	762 261.00	96.79	97.35	S58°17'22"W	021°22'16"		
11	761 261.00	43.23	43.28	S42°51'13"W	009°30'02"		
11	760 486.00	331.19	337.96	S18°10'54"W	039°50'36"		
11	759 486.00	10.34	10.34	S77°29'38"W	001°13'18"		
11	758 486.00	55.91	55.94	S33°35'13"W	006°35'42"		
11	QL53 486.00	187.31	188.49	S19°10'43"W	022°13'18"		
11	758 486.00	83.09	83.19	S03°09'50"W	005°48'28"		
12	772 215.00	92.28	93.01	S10°39'10"W	024°47'08"		
12	773 215.00	61.74	61.95	S64°30'53"W	018°30'34"		
13	228.00	240.22	253.00	S08°44'38"E	063°34'44"		
14	25.00	32.75	35.71	S00°23'16.5"W	081°50'33"		
15	350.00	278.38	286.29	N67°01'32"E	046°52'00"		
15	ROW 350.00	89.32	90.17	N50°58'21"E	014°56'38"		
15	928 350.00	75.36	75.50	N64°31'58"E	012°21'36"		
15	929 350.00	78.45	78.61	N77°08'51"E	012°52'10"		
16	930 350.00	41.98	42.01	N87°01'14"E	006°52'36"		
16	25.00	35.36	39.27	S44°32'28"E	090°00'00"		
17	25.00	35.36	39.27	N45°29'52"E	090°00'00"		
18	120.00	149.08	160.86	S51°06'02"E	076°48'12"		
18	1042 120.00	140.36	149.92	S53°42'37"E	071°35'02"		
18	1043 120.00	10.93	10.93	S15°18'31"E	005°13'10"		
19	1043 180.00	166.00	172.53	N60°09'27"E	054°55'02"		
19	1044 180.00	16.38	16.39	S15°18'26"E	005°13'00"		
19	1044 180.00	60.00	60.28	S27°30'34"E	019°11'16"		
19	1045 180.00	60.00	60.28	S46°41'50"E	019°11'16"		
19	1046 180.00	35.52	35.58	S61°57'13"E	011°19'30"		
20	180.00	110.67	115.02	N40°09'27"W	054°55'02"		
21	1041 180.00	223.62	241.28	N51°05'02"W	076°48'12"		
21	1041 180.00	33.28	33.33	N18°00'12"W	010°36'32"		
22	25.00	196.58	207.96	N56°24'18"W	066°11'40"		
23	180.00	35.36	39.27	N44°30'08"W	090°00'00"		
23	946 180.00	25.36	25.36	N45°16'52"W	090°00'00"		
24	113.00	76.50	78.47	S69°36'32"E	039°47'12"		
25	187.00	314.19	373.04	N73°08'09"E	114°17'50"		
26	293.00	262.05	271.68	N42°33'02"E	053°07'36"		
26	QL63 293.00	224.35	230.23	N38°29'53"E	045°01'18"		
26	QL62 293.00	41.41	41.41	N28°03'41"E	008°08'18"		
27	303.00	184.38	187.35	N86°49'40"E	035°25'40"		
28	522.00	127.86	128.18	S82°29'35.5"E	014°04'11"		
28	QL62 522.00	59.16	59.19	S78°42'24.5"E	006°29'49"		
28	ROW 522.00	68.94	68.99	S65°44'30"E	007°19'22"		
29	1000 452.00	110.92	110.92	N82°29'35.5"W	014°04'11"		
29	1001 452.00	40.15	40.17	N86°58'56"W	005°05'30"		
29	1001 452.00	70.75	70.83	N79°56'50"W	008°58'41"		
30	373.00	226.98	230.64	S86°49'40"W	035°25'40"		
30	1002 373.00	20.52	20.52	N77°02'03"W	003°09'06"		
30	ROW 373.00	82.68	82.68	N84°58'23"W	012°42'34"		
30	956 373.00	56.71	56.76	S84°18'16"W	008°43'08"		
30	957 373.00	66.17	66.26	S74°51'21"W	010°10'42"		
30	958 373.00	4.25	4.25	S69°26'25"W	000°39'10"		
31	958 363.00	324.66	336.69	S42°33'02"W	053°07'36"		
31	958 363.00	10.82	10.82	S68°15'35"W	001°42'30"		
31	959 363.00	66.26	66.35	S62°10'08"W	010°28'24"		
31	949 363.00	63.34	63.42	S51°55'38"W	010°00'36"		
31	ROW 363.00	82.65	82.83	S40°23'07"W	013°04'26"		
31	946 363.00	87.25	87.47	S26°56'44"W	013°48'20"		
31	QL60 363.00	25.69	25.69	S18°00'54"W	004°03'20"		
32	117.00	196.58	233.40	S73°08'09"W	114°17'50"		
32	183.00	124.54	127.08	N69°36'32"W	039°47'12"		
32	QL60 183.00	90.13	91.07	N63°58'18"W	028°50'44"		
33	ROW 183.00	35.95	36.01	N03°51'54"W	011°18'28"		
34	25.00	35.36	39.27	N44°30'08"W	090°00'00"		
35	60.00	119.98	190.62	S65°31'40"W	182°01'44"		
35	958 60.00	96.41	115.39	N78°33'13"W	110°11'26"		
35	957 60.00	48.79	50.24	S22°21'47"W	047°58'34"		
35	QL45 60.00	24.81	24.81	S13°33'21"E	023°54'42"		
36	25.00	34.96	38.72	S44°51'56.5"W	088°44'09"		
37	2608.00	115.94	115.94	S87°57'36"W	002°32'50"		
38	2500.00	111.13	111.14	S87°57'36"W	002°32'50"		
39	350.00	35.36	39.27	N45°45'59"W	090°00'00"		
40	355.00	335.17	349.06	N27°24'07"E	056°00'12"		
41	462.00	335.94	343.82	N34°15'02.5"E	042°38'21"		
41	QL56 462.00	22.29	22.29	N54°11'17.5"E	002°45'51"		
41	853 462.00	76.33	76.11	N48°04'04"E	009°28'36"		
41	ROW 462.00	89.94	89.08	N37°48'21"E	011°02'50"		
41	851 462.00	47.49	47.51	N29°20'11"E	005°53'30"		
41	852 462.00	57.60	57.64	N22°48'59"E	007°08'54"		
41	843 462.00	49.82	49.85	N16°09'05"E	006°10'54"		
42	462.00	1.04	1.04	N12°59'45"E	000°07'46"		
42	841 350.00	187.30	187.30	N28°15'42"E	030°59'40"		
42	842 350.00	40.09	40.11	N16°12'52"E	006°34'00"		
42	831 350.00	71.20	71.33	N25°20'09"E	011°40'34"		
43	440.00	215.71	217.93	S27°07'12.5"W	028°22'41"		
43	QL54 440.00	119.78	119.14	S33°33'07.5"W	015°50'51"		
43	QL55 440.00	98.58	98.79	S19°21'47"W	012°51'50"		
44	382.00	277.77	284.28	S34°15'02.5"W	042°38'21"		
44	787 382.00	68.37	68.46	S18°03'54"W	010°16'04"		
44	788 382.00	81.86	82.01	S29°20'58"W	012°18'04"		
44	789 382.00	81.86	82.01	S41°39'02"W	012°18'04"		
44	790 382.00	51.76	51.80	S51°41'06.5"W	007°46'09"		
45	445.00	111.60	111.90	S48°22'00"W	014°24'26"		
46	25.00	32.68	35.61	S81°58'12.5"W	081°36'51"		
47	633.00	167.79	169.29	N64°53'04"W	015°19'24"		
48	15.00	20.46	22.52	N29°32'14"W	066°01'04"		
49	180.00	33.57	33.62	N06°08'01"E	014°40'34"		
50	180.00	12.49	12.49	N11°29'02"E	003°58'32"		
50	796 180.00	33.57	33.57	N04°08'45"E	010°42'02"		
50	797 180.00	141.49	145.42	N21°56'21"E	046°17'14"		
50	798 180.00	30.39	30.43	N03°38'19"E	009°41'10"		
51	RDW 235.00	74.25	74.56	N35°59'37"E	018°10'42"		
51	812 235.00	29.78	29.80	N23°16'17"E	007°15'58"		
51	QL55 235.00	39.43	39.48	N14°49'32"E	009°37'32"		
52	230.00	66.28	66.51	N01°43'42.5"E	016°34'07"		
53	15.00	17.02	18.10	N28°00'57.5"E	069°08'37"		
54	56.00	110.75	159.17	N18°50'23.5"W	162°51'19"		
55	15.00	21.69	24.24	N53°57'48.5"W	092°36'29"		
56	140.00	200.91	224.08	N38°11'34"E	091°42'16"		
818	140.00	122.81	127.14	N18°21'23"E	052°01'54"		
QL54	140.00	95.01	96.96	N64°12'31"E	039°40'22"		

Received: 09/08/2015
 CPA
 27413

D'ONOFRIO KOTTKE AND ASSOCIATES, INC.
 7530 Westward Way, Madison, WI 53717
 Phone: 608.833.7530 • Fax: 608.833.1089
 YOUR NATURAL RESOURCE FOR LAND DEVELOPMENT

FN:14-07-117