

# Final Plat - Autumn Ridge

## Village of Oregon

Plat consists of 37 lots, 4 Outlots, 16.9 acres.

Parks - None shown.

Parkways - none

Expressways - N/A

Major Highways - CTH MM adjacent to the east.

Airports - Dane County Regional

Drainage Channels - None shown.

Schools - established

Other Development - OL 1, 2 and 4 dedicated for stormwater management.

Plats of subdivisions located in all other incorporated municipalities shall be submitted to the committee, as provided by section 236.12(2)(b) of the Wis. Stats., for the purpose of determining whether the committee has any objection to the plat. The basis for any objection to any such plat shall be that the plat conflicts with parks, parkways, expressways, major highways, airports, drainage channels, schools or other planned public developments.

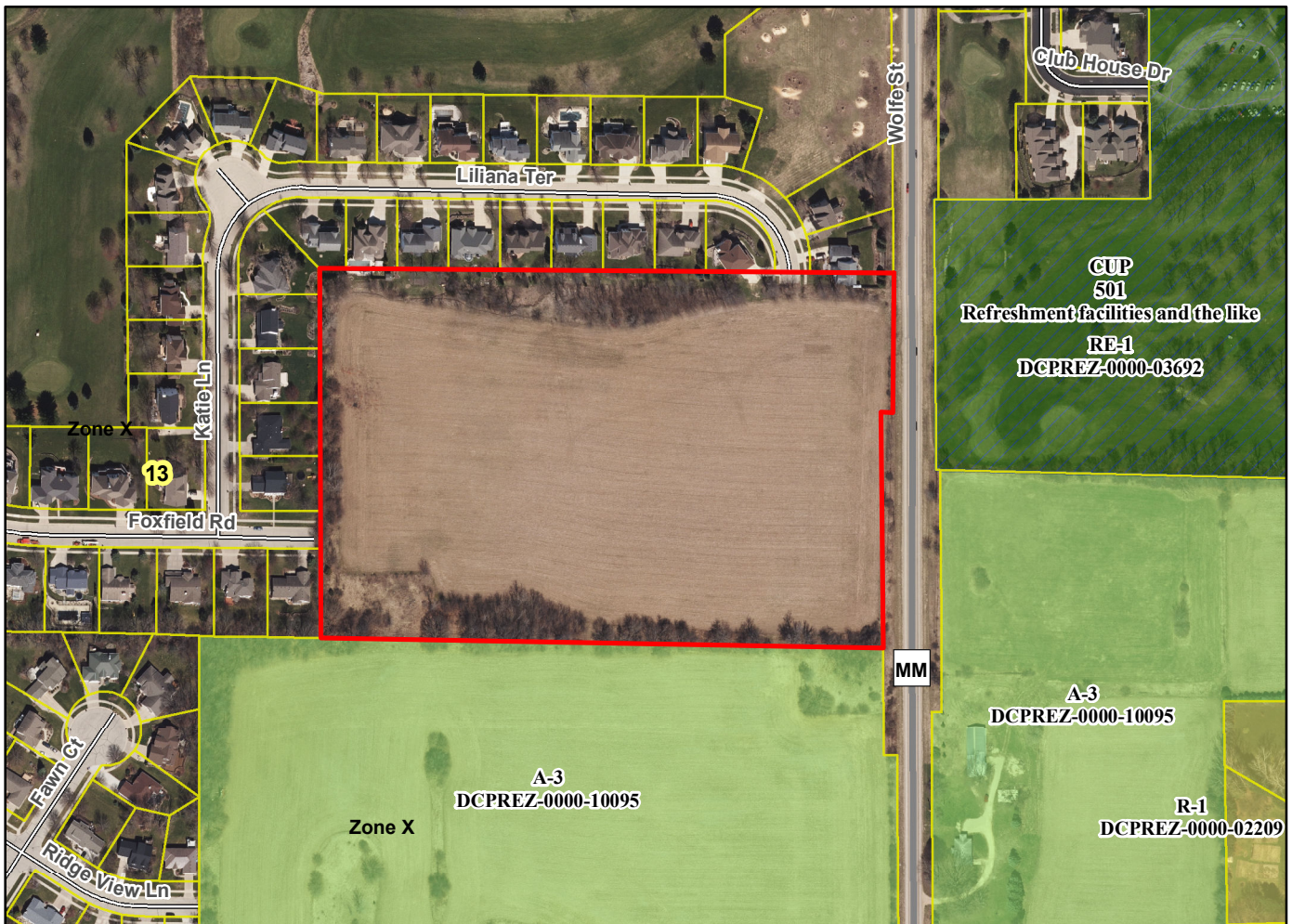

Motion to certify with no objections: \_\_\_\_\_, Second: \_\_\_\_\_ Vote: \_\_\_\_\_