

PRELIMINARY CERTIFIED SURVEY MAP/ZONING MAP

THE SW1/4 OF THE SE1/4 OF SECTION 11, T7N, R7E,
TOWN OF CROSS PLAINS, DANE COUNTY, WISCONSIN

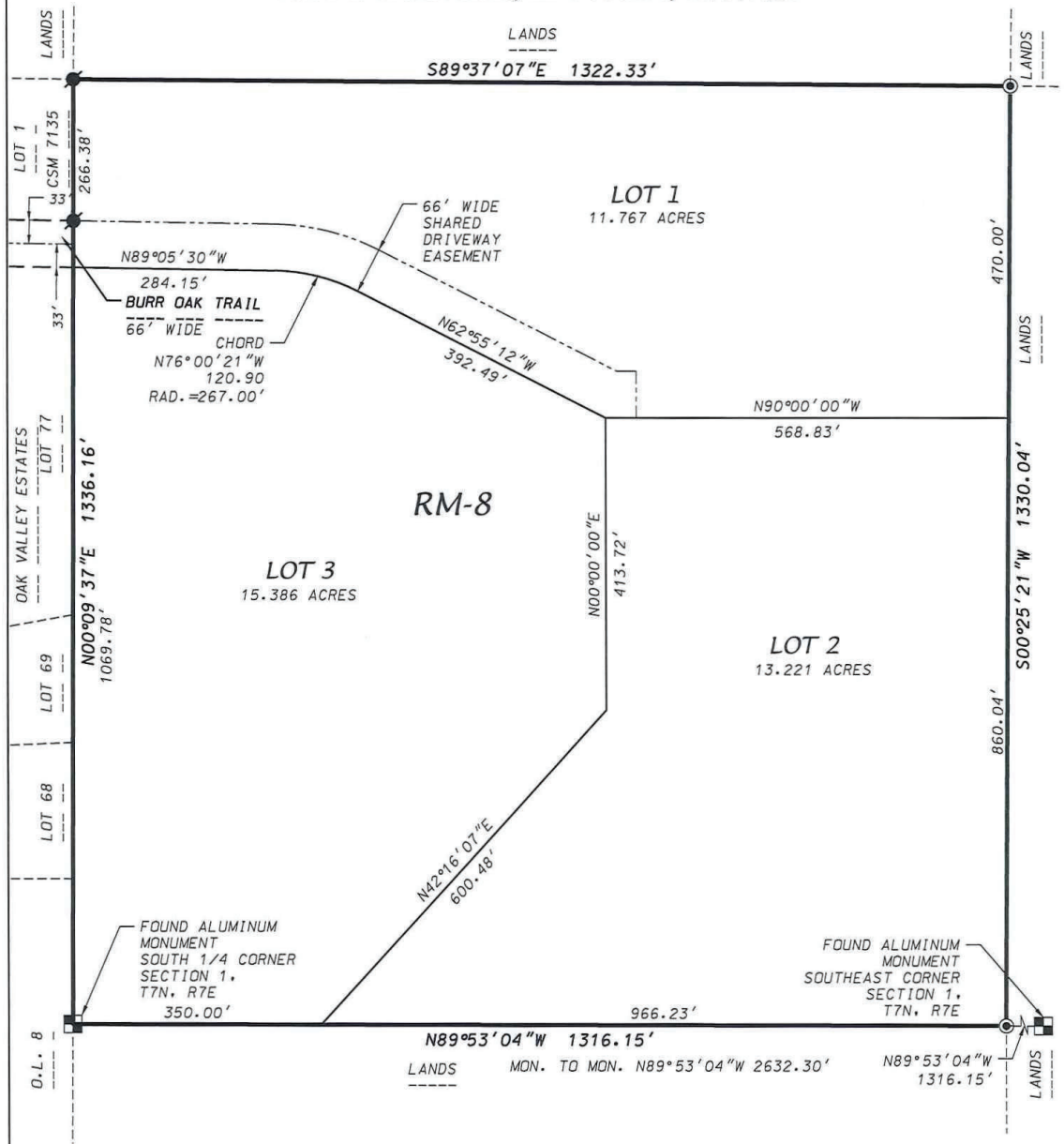

LEGEND

- ⊙ FOUND 1" PIPE
- FOUND 1-1/4" REBAR



THE WEST LINE OF THE
SE1/4 OF SECTION 1, T7N,
R7E IS ASSUMED TO BEAR
N00°09'37"E

0 200
Scale 1" = 200'

D'ONOFRIO KOTTKE AND ASSOCIATES, INC.

7530 Westward Way, Madison, WI 53717
Phone: 608.833.7530 • Fax: 608.833.1089
YOUR NATURAL RESOURCE FOR LAND DEVELOPMENT

DATE: March 18, 2021

F.N.: 20-05-183