

# Arington-Glesinger - Shared Access Easement

## Town of Christiana, Section 5

Lands under discontinued McClain Road are being proposed to be rezoned to RH-2 under petition #10977.

Lands adjacent to discontinued road are under common ownership and shared access easement to serve Lot 1 CSM 12415 and new lot including the discontinued road.

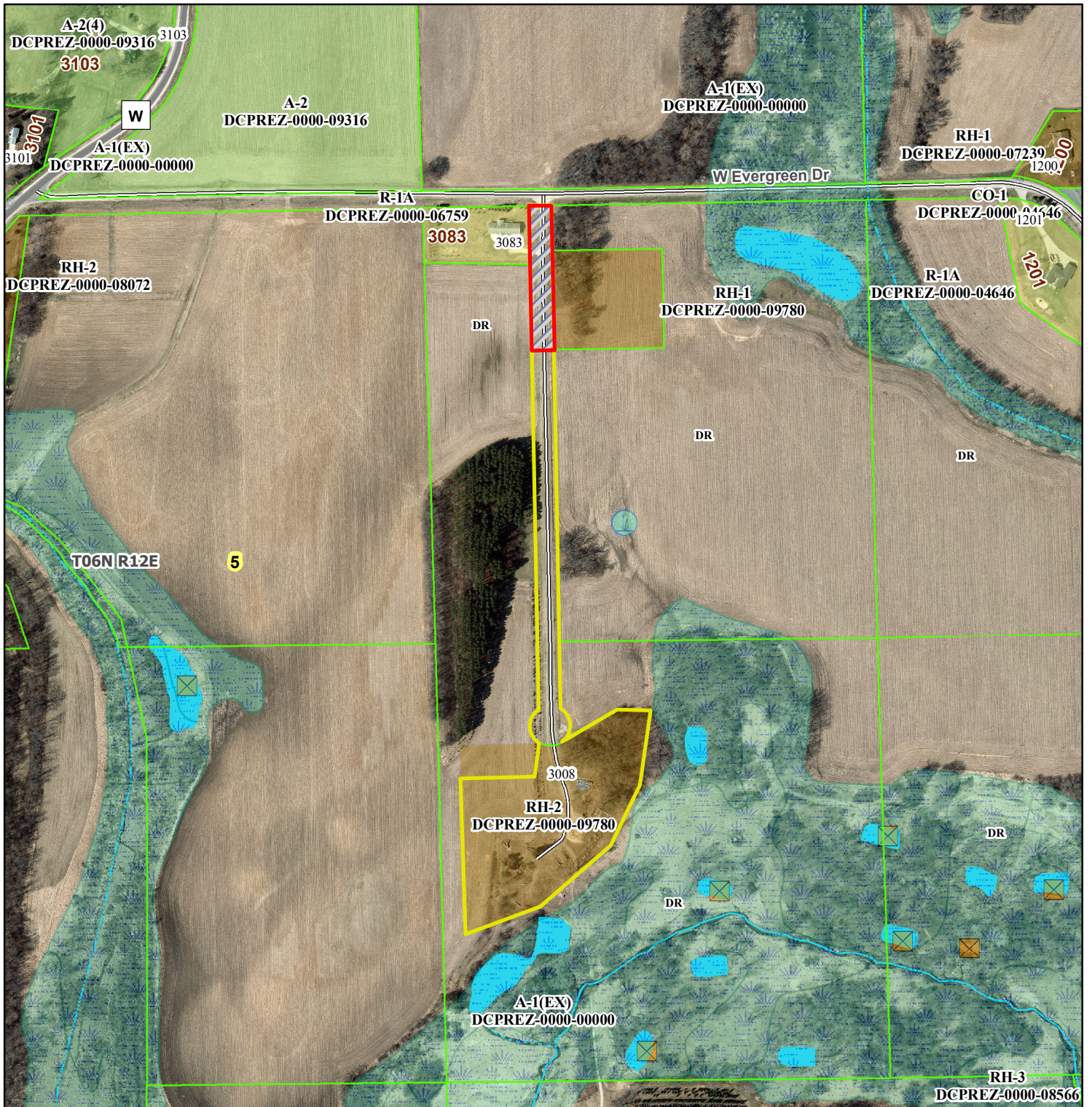

Motion to approve/deny by \_\_\_\_\_, Seconded by \_\_\_\_\_. Motion passed \_\_\_\_\_.