

Concept Plan

PART OF THE NORTHWEST 1/4 OF THE SOUTHEAST 1/4, PART OF THE SOUTHWEST 1/4 OF THE SOUTHEAST 1/4, AND PART OF THE NORTHEAST 1/4 OF THE SOUTHEAST 1/4, ALL IN SECTION 4, T.07N., R.12E., TOWN OF DEERFIELD, WISCONSIN.

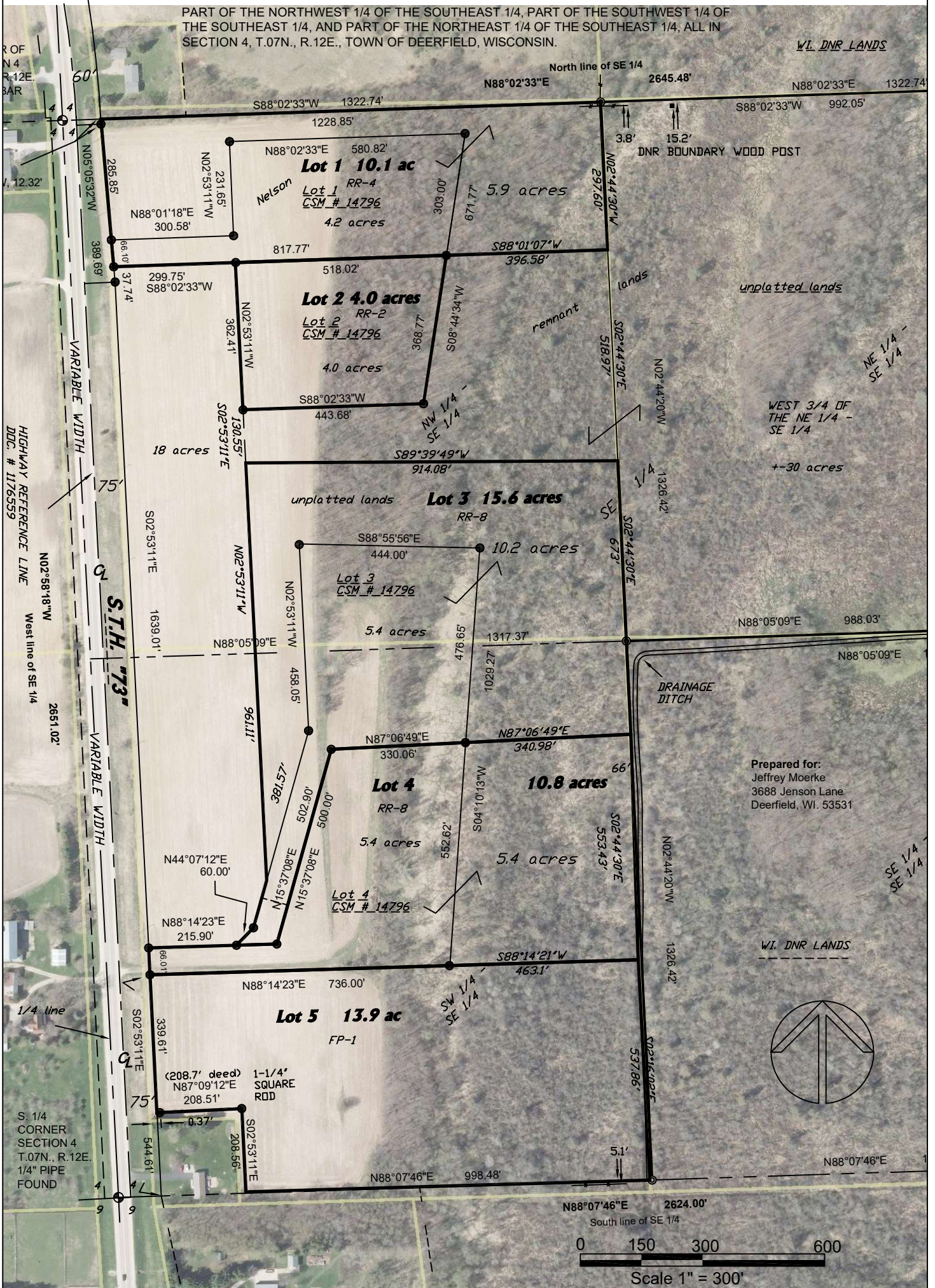

Prepared for:
Jeffrey Moerke
3688 Jensen Lane
Deerfield, WI. 53531

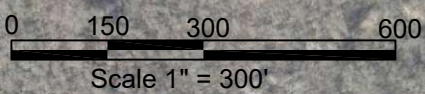

Wisconsin Mapping, LLC
* surveying and mapping services
306 West Quarry Street, Deerfield, Wisconsin 53531
(608) 764-5602

Dwg. No. 5086-19 Date 7/08/2019
Sheet 1 of 2
Document No. _____
C.S.M. No. _____ V. _____ P. _____