

# DRAFT: FOR DISCUSSION PURPOSES ONLY

IMPORTANT NOTE: ACREAGE VALUES AND OWNERSHIP HEREIN ARE DERIVED FROM HISTORICAL AND CURRENT RECORDS LOCATED AT THE DANE COUNTY DEPARTMENT OF PLANNING AND DEVELOPMENT (EG. GIS, PLAT BOOKS, ZONING PERMIT DATA, CSM'S, ETC). DENSITY POLICIES VARY AMONG TOWNS AND MAY REQUIRE INTERPRETATION.

<b>Public Hearing Date</b> 6/26/2018	<b>Petition Number</b> 11291	<b>Applicant:</b> Shawn Connors
<b>Town</b> Cross Plains	<b>A-1EX Adoption</b> 12/26/1981	<b>Orig Farm Owner</b> Connors, James P.
<b>Section:</b> 34	<b>Density Number</b> 35	<b>Original Farm Acres</b> 146.24
<b>Density Study Date</b> 2/20/2018	<b>Original Splits</b> 4.18	<b>Available Density Unit(s)</b> 3

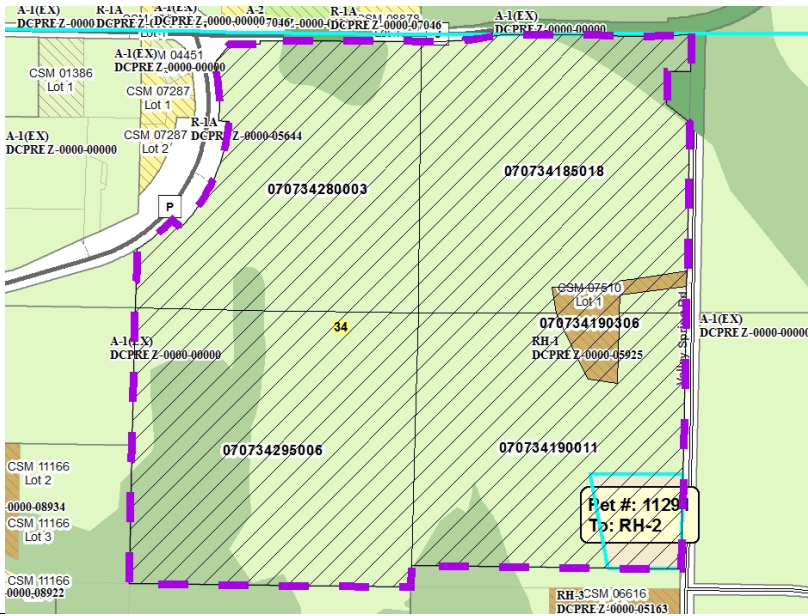

**Reasons/Notes:**  
Homesites created to date: 1 per CSM 7510.

Note: Parcels included in the density study reflect farm ownership and acreage as of the date of town plan adoption, or other date specified. Density study is based on the original farm acreage, NOT acreage currently owned.

Parcel #	Acres	Owner Name	CSM
070734295006	40.43	CONNORS REV TR, SHAWN A & MAUREEN K	
070734280003	31.96	CONNORS REV TR, SHAWN A & MAUREEN K	
070734190011	33.91	CONNORS REV TR, SHAWN A & MAUREEN K	
070734185018	36.88	CONNORS REV TR, SHAWN A & MAUREEN K	
070734190306	3.05	JAMES G WOLLET & LORI J WOLLET	07510