

APPLICATION FOR BUILDING PERMIT, DANE COUNTY, WISCONSIN

The undersigned hereby applies for a building permit to authorize the proposed building construction described below. The undersigned declares that the statements made below are true and that the proposed construction work and its contemplated use are all in full compliance with all laws and ordinances applicable thereto.

PERMIT NO. 20 896
FEE 20.-

Town Cottage Grove Section 7 1/4 SE 1/4 NE 1/4

Lot _____ Block _____ Subdivision _____

Certified Survey Map No. _____ Recorded Volume _____ Page _____

Work New Construction Frame Cost 37,500

District A-1 Use SFR

_____ Apt. _____ B.R. @ _____ sq/ft = _____

_____ Apt. _____ B.R. @ _____ sq/ft = _____

Total _____

Lot area _____ % Coverage _____

Parking spaces required _____ Furnished _____

Public sewer NO Public water NO

Septic tank permit no. 2061 Well permit no. _____

Shoreland _____ Flood plain _____
(Attach all engineering data)

For area more than 5 acres, show total acreage 19.4
for 5 acres or less, show dimensions at right.

Variance granted by Board of Adjustment _____

_____ Date _____

Owner Arthur Voit

4111 Monona Drive
Monona

Builder Same

Signed Arthur G. Voit
Owner-Builder-Agent

Permit issued 11-4-71

by John Papany
Zoning Supervisor

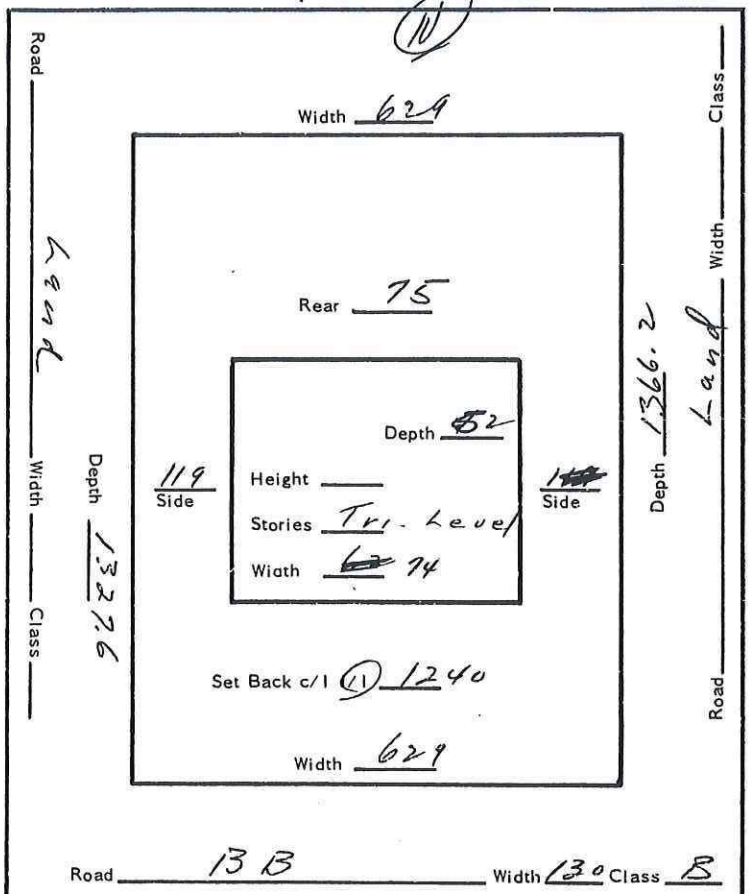

LOCATION INSPECTION

Width	Depth	Right Yard	Left Yard	Rear Yard	Set Back c/I 1/1	Date	By
		OK	OK	OK	12007	11-16-71	SP

FINAL INSPECTION

Certificate of Compliance issued 1-12-73

Date _____ By _____

Zoning Supervisor

Remarks _____

Dane County Zoning Permit Application

PERMIT NO. **Nº 36708**

LOCATION: 2917 CTH "BB"		TOWN: COTTAGE GROVE		SECTION: 7		SENT: SENK	
NUMBER	ROAD	SUBDIVISION NAME OR C. S. M. NUMBER: EXISTING		PARCEL NO.: 09-07-152	C.U.P. NO.		ZONE: A-1 (EX)
ROAD:		PROPOSED USE:					
CLASS: B		<input type="checkbox"/> 101 ONE FAMILY BUILDING <input type="checkbox"/> 324 OFFICE/BANK/PROFESSIONAL <input type="checkbox"/> 102 TWO FAMILY BUILDING <input type="checkbox"/> 325 PUBLIC WORKS/UTILITIES <input type="checkbox"/> 104 THREE/FOUR FAMILY BUILDING <input type="checkbox"/> 326 SCHOOLS/EDUCATIONAL <input type="checkbox"/> 105 FIVE/MORE FAMILY BUILDING <input type="checkbox"/> 327 STORES/MERCANTILE <input type="checkbox"/> 213 HOTELS/MOTELS <input checked="" type="checkbox"/> 328 OTHER NON-RESIDENTIAL BUILDINGS <input type="checkbox"/> 318 AMUSEMENT/RECREATIONAL BLDG. <input type="checkbox"/> 329 STRUCTURES OTHER THAN BUILDINGS <input type="checkbox"/> 319 CHURCHES/RELIGIOUS BUILDING <input type="checkbox"/> 434 ADDN./ALT. HOUSEKEEPING BUILDINGS <input type="checkbox"/> 320 INDUSTRIAL BUILDINGS <input type="checkbox"/> 436 RESIDENTIAL GARAGES/CARPORTS <input type="checkbox"/> 322 SERVICE STATION/REPAIR GARAGE <input type="checkbox"/> 437 ADDN./ALT. NON-RESIDENTIAL BUILDINGS <input type="checkbox"/> 323 HOSPITAL/INSTITUTIONAL <input type="checkbox"/> OTHER (NOT INCLUDING ABOVE)					
TYPE OF IMPROVEMENT:		PROPOSED USE: (If non-residential, describe in detail).					
<input checked="" type="checkbox"/> NEW BUILDING <input type="checkbox"/> ADDITION <input type="checkbox"/> ALTERATION <input type="checkbox"/> REPAIR/REPLACEMENT <input type="checkbox"/> MOVING/RELOCATION		STORAGE BLDG RES = 4300 FT² ACC BLDG = 3000 FT²					
TYPE OF FRAME:		OWNER:					
<input checked="" type="checkbox"/> WOOD FRAME <input type="checkbox"/> MASONRY (WALL BEARING) <input type="checkbox"/> STRUCTURAL STEEL <input type="checkbox"/> REINFORCED CONCRETE <input type="checkbox"/> OTHER		ARTHUR J. VOIT 2917 CTH "BB" COTTAGE GROVE					
SEWAGE DISPOSAL:		CONTRACTOR:					
<input type="checkbox"/> PUBLIC <input checked="" type="checkbox"/> PRIVATE		SAME					
PERMIT NO.		The undersigned and the owner of this building agree to conform to all applicable ordinances of Dane County.					
DIMENSIONS:		X Arthur J. Voit 11/9/84 Signature of owner or his agent. Date					
LONG 60' WIDE 32'		INSPECTION RECORD:					
STORIES 1 1/2 FEET		FRONT YARD <input checked="" type="checkbox"/> RIGHT YARD <input checked="" type="checkbox"/> LEFT YARD <input checked="" type="checkbox"/> REAR YARD <input checked="" type="checkbox"/>					
TOTAL FLOOR AREA		DATE 2-25-85 BY JDS CERTIFICATE ISSUED _____ BY _____					
TOTAL LOT AREA		NOTATION:					
PARKING SPACES:		This building shall be used for storage of personal property incidental to a residential use and shall not be used for any business or commercial purpose.					
REQUIRED		AREA:					
FURNISHED		BASEMENT _____ FIRST _____ SECOND _____ TOTAL _____					
SHORELAND/FLOOD PLAIN:		COST: \$5000 FEE: \$39.00					
PERMIT NO.		ISSUED BY: James D. Stewart DATE: 11-9-84					
VARIANCE:							
PERMIT NO.							
DWELLING UNITS (003-004)							
1 BEDROOM							
2 BEDROOM							
3 BEDROOM							
TOTAL							

CTH "BB"

36708

Arthur J Voit
2917 Cottage Grove
Cottage Grove Wis



West line

Proposed Garage

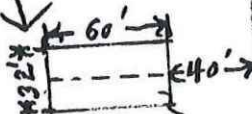

60 X 18
STORAGE
ABOVE

(DF)

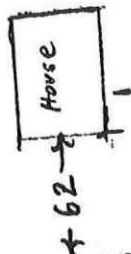

South line

$\frac{1}{4}'' = 30'$

LEGIBILITY IMPAIRED