

CERTIFIED SURVEY MAP

LOCATED IN THE NW1/4 OF THE SE1/4, SW1/4 OF THE NE1/4 AND IN THE SE1/4 AND THE NE1/4 OF THE NW1/4 OF SECTION 15, T7N, R7E, TOWN OF CROSS PLAINS, DANE COUNTY, WISCONSIN

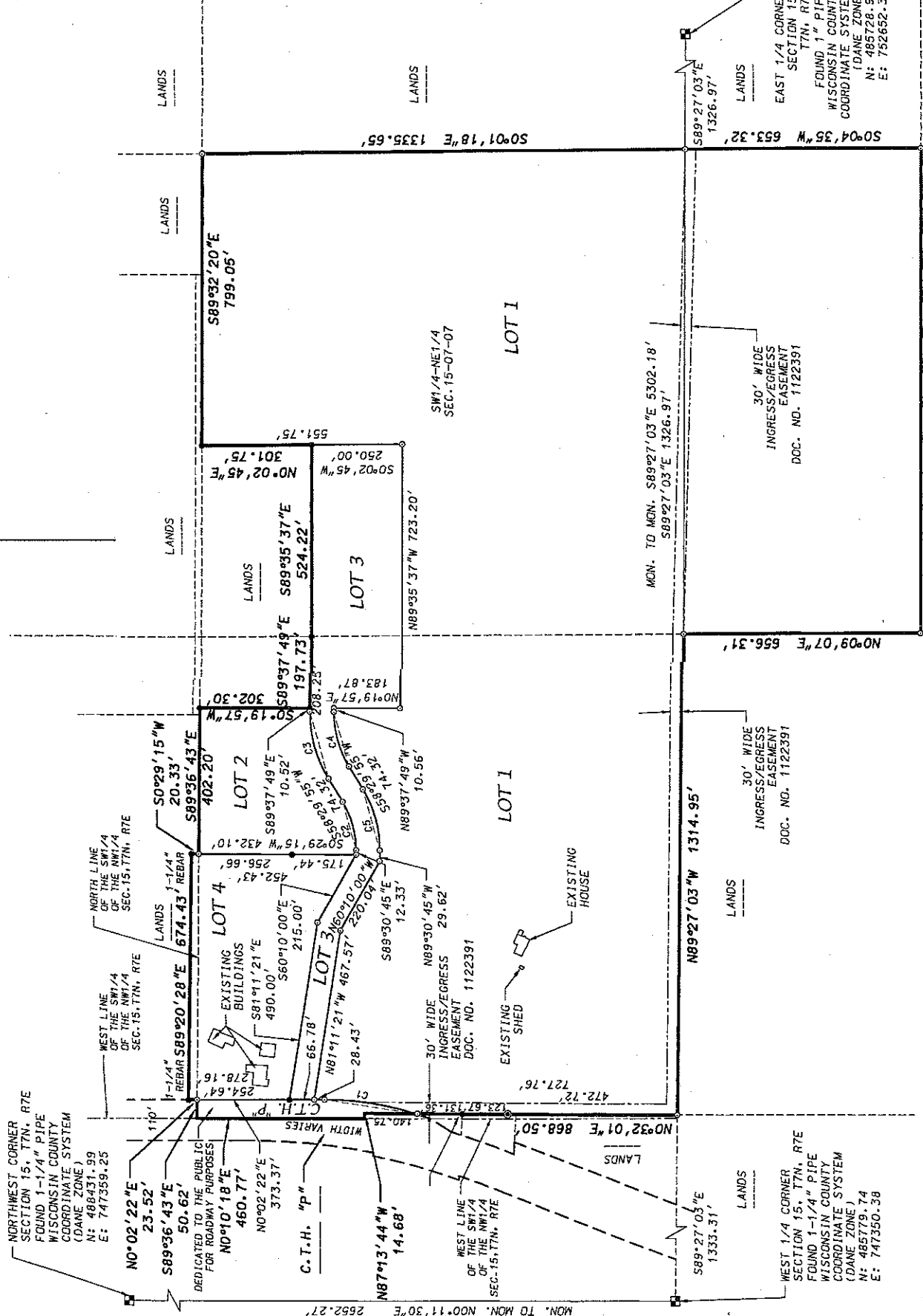

NORTHWEST CORNER SECTION 15, T7N, R7E FOUND 1-1/4" PIPE WISCONSIN COUNTY COORDINATE SYSTEM (DANE ZONE) N: 488431.99 E: 747359.25

WEST LINE OF THE SW1/4 OF THE NW1/4 SEC. 15, T7N, R7E 1-1/4" REBAR S89°20'28"E 674.43' REBAR S0°29'15"W 20.33' 20.33' S89°36'43"E 402.20'

EXISTING BUILDINGS 490.00' S81°11'21"E 452.43' 256.66' 175.44' 256.66' 432.10' S0°29'15"W 432.10' S89°37'49"E 10.52' 10.52' S89°37'49"E 10.56' 10.56' S89°37'49"E 10.56' 10.56' S89°37'49"E 10.56' 10.56'

EXISTING SHED 123.67' 131.38' 472.72' 127.76' 30' WIDE INGRESS/EGRESS EASEMENT DOC. NO. 1122391

EXISTING HOUSE 10.56' N89°37'49"W 10.56' 30' WIDE INGRESS/EGRESS EASEMENT DOC. NO. 1122391

MON. TO MON. S89°27'03"E 5302.18' S89°27'03"E 1326.97' 30' WIDE INGRESS/EGRESS EASEMENT DOC. NO. 1122391

MON. TO MON. S89°27'03"E 5302.18' S89°27'03"E 1326.97' 30' WIDE INGRESS/EGRESS EASEMENT DOC. NO. 1122391

MON. TO MON. S89°27'03"E 5302.18' S89°27'03"E 1326.97' 30' WIDE INGRESS/EGRESS EASEMENT DOC. NO. 1122391

MON. TO MON. S89°27'03"E 5302.18' S89°27'03"E 1326.97' 30' WIDE INGRESS/EGRESS EASEMENT DOC. NO. 1122391

MON. TO MON. S89°27'03"E 5302.18' S89°27'03"E 1326.97' 30' WIDE INGRESS/EGRESS EASEMENT DOC. NO. 1122391

- LEGEND**
- FOUND 3/4" IRON REBAR (UNLESS NOTED)
 - ⊙ FOUND 1" IRON PIPE
 - ⊙ PLACED 3/4"x18" IRON REBAR (WT.=1.5 LBS./FT.)



GRID NORTH
WISCONSIN COUNTY

EAST 1/4 CORNER SECTION 15 T7N, R7E FOUND 1" PIPE WISCONSIN COUNTY COORDINATE SYSTEM (DANE ZONE) N: 485728.94 E: 752652.31