

VILLAGE AT AUTUMN LAKE REPLAT

LOTS 1-233, 241-519, OUTLOTS 1-15, OUTLOTS 18-39 AND VARIOUS PUBLIC RIGHT-OF-WAYS DISCONTINUED BY THE CITY OF MADISON RES-15
 DOC. NO. _____ WITHIN VILLAGE AT AUTUMN LAKE, LOCATED IN THE NE1/4, SW1/4, SE1/4 OF THE NW1/4, AND THE NE1/4, NW1/4, SW1/4 AND THE SE1/4 OF THE SW1/4, AND THE NW1/4 AND THE SW1/4 OF THE SE1/4 OF SECTION 26, T8N, R10E, CITY OF MADISON, DANE COUNTY, WISCONSIN

There are no objections to this plat with respect to Secs. 236.15, 236.16, 236.20 and 236.21(1) and (2), Wis. Stats. as provided by s. 236.12, Wis. Stats.

Certified _____, 20____

Department of Administration



LEGEND
 Placed 1-1/4" x 18" solid round iron rebar stakes, weighing 4.30 lbs/ft. All other lot and outlot corners are marked with 3/4" x 18" solid round iron rebar stakes, weighing 1.50 lbs/ft.
 Public utility easement 15' wide unless otherwise dimensioned.
 Utility easements as herein set forth are for the use of PUBLIC UTILITIES and PRIVATE PUBLIC UTILITIES having the right to serve the area.
 Recorded as Information
 No Vehicular Access

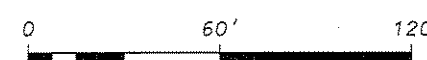
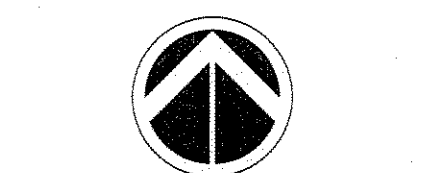
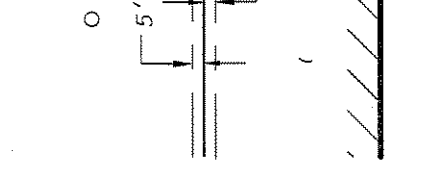

GRID NORTH
 WISCONSIN COUNTY COORDINATE SYSTEM
 (DANE ZONE)
 WEST LINE OF THE NE1/4 OF SECTION 26,
 T8N, R10E BEARS N00°27'32"E

D'ONOFRIO KOTTKE AND ASSOCIATES, INC.

7530 Westward Way, Madison, WI 53717
 Phone: 608.833.7530 • Fax: 608.833.1089

YOUR NATURAL RESOURCE FOR LAND DEVELOPMENT

FN:14-07-117

Received: 09/08/2015
 CPA

27413

0101

