

Klosterman 3-lot Certified Survey Map

Town of Middleton, Section 30

There is not an associated rezone petition with this land division.

There are no sensitive environmental features identified and the property is identified on the future land use map as residential.

Senior Planner, Curt Kodl has reviewed this proposal and has stated in his 2/12/2018 memo that this proposal demonstrates no major conflicts with the Dane County Comprehensive Plan.

Existing barn structure on new lot.

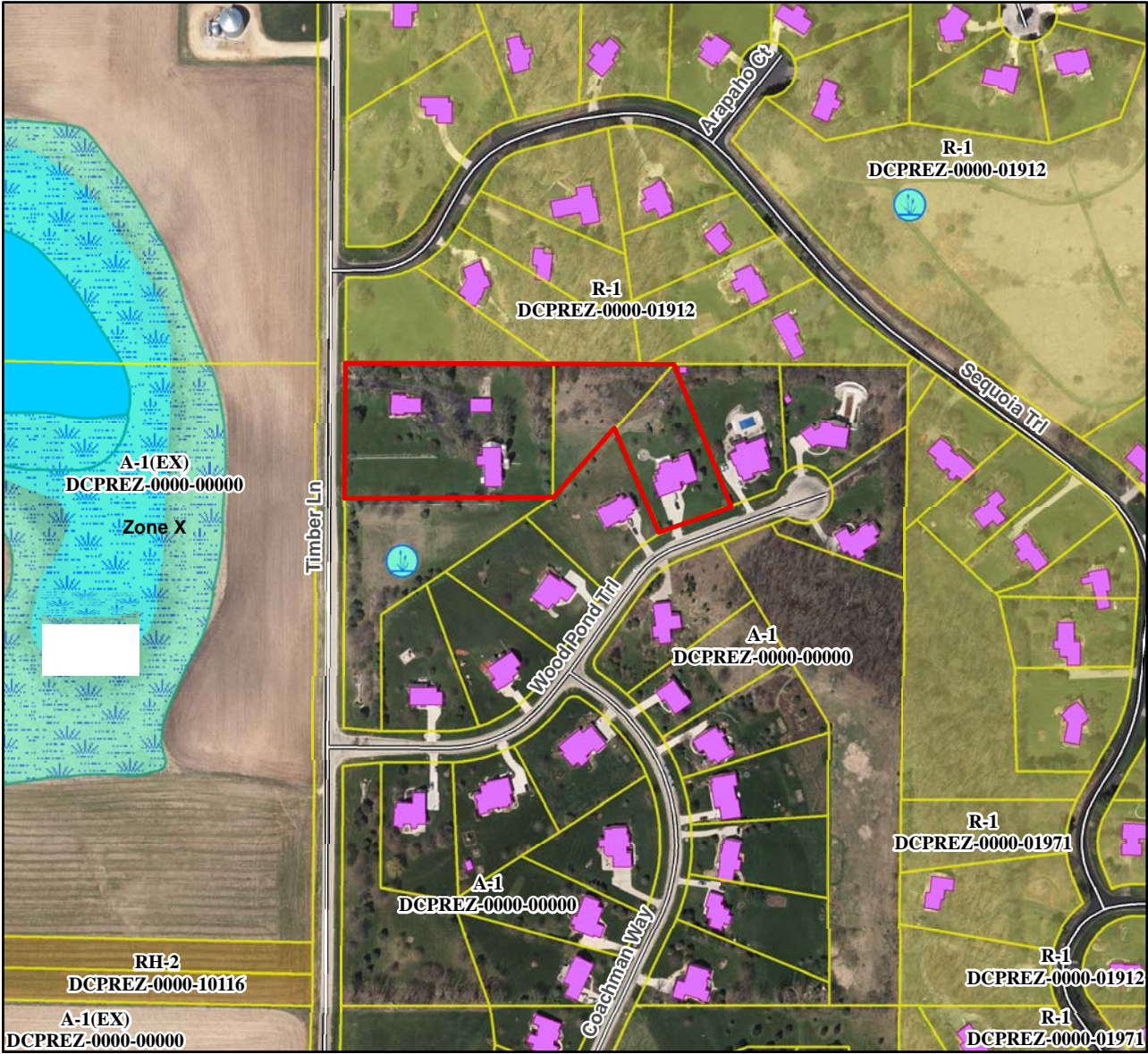

February 27, 2018 ZLR mtg.

Motion to approve/deny by _____, seconded by _____. Motion passed _____