

O'Malley Parcel, 84 acres in the Town of Westport for Six Mile Creek Conservation Fund Grant to Groundswell Conservancy

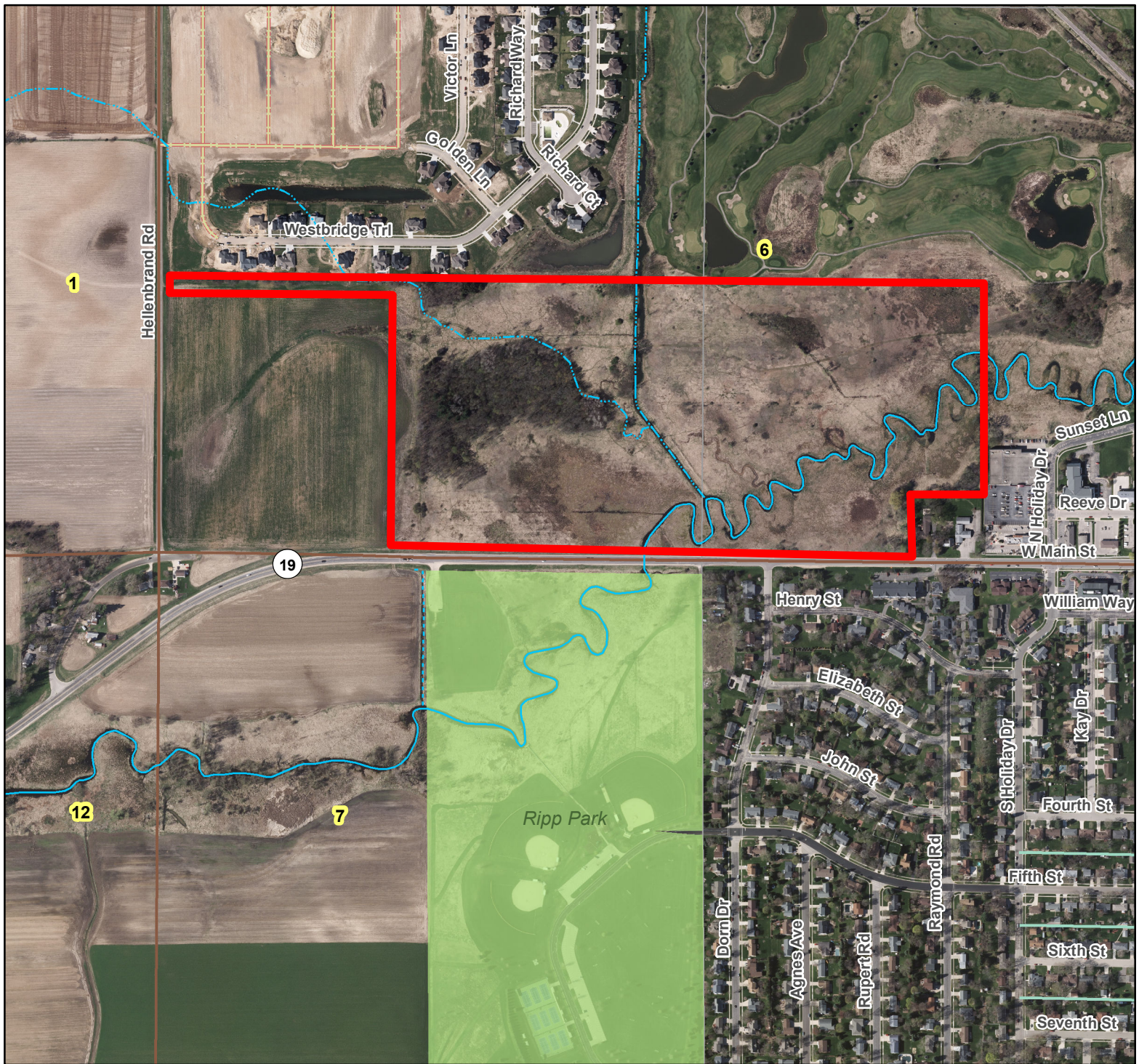

- Subject Parcel
- Village of Waunakee Park

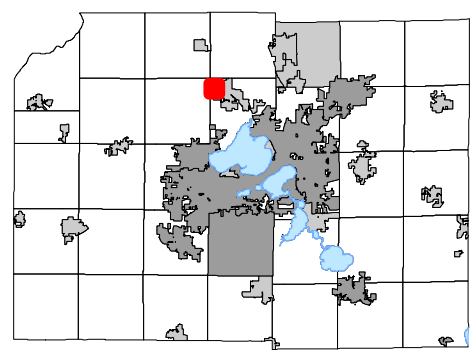
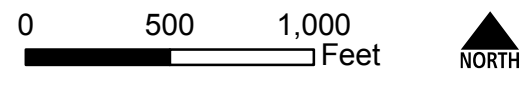

Data Sources:
 Tax Parcels (3-2018)
 Digital orthophoto from April 2017.

Prepared by Dane County Land & Water Resources Department, April 11, 2018

Document Path: H:\LandAcquisition\Grants\Conservation Fund Grant Program\2016\NHLT - O'Malley\OMalleySubjectReferendumMap.mxd