

# Preliminary Plat - Wellington Trace

## Town of Bristol, Section 30

33 lots, 40.2 acres

Zoning district: A-1, agricultural

Lots will be served by private on-site septic systems.

Hydric soils indicated within the proposed plat.

High water table elevations may be present within the red shaded areas.

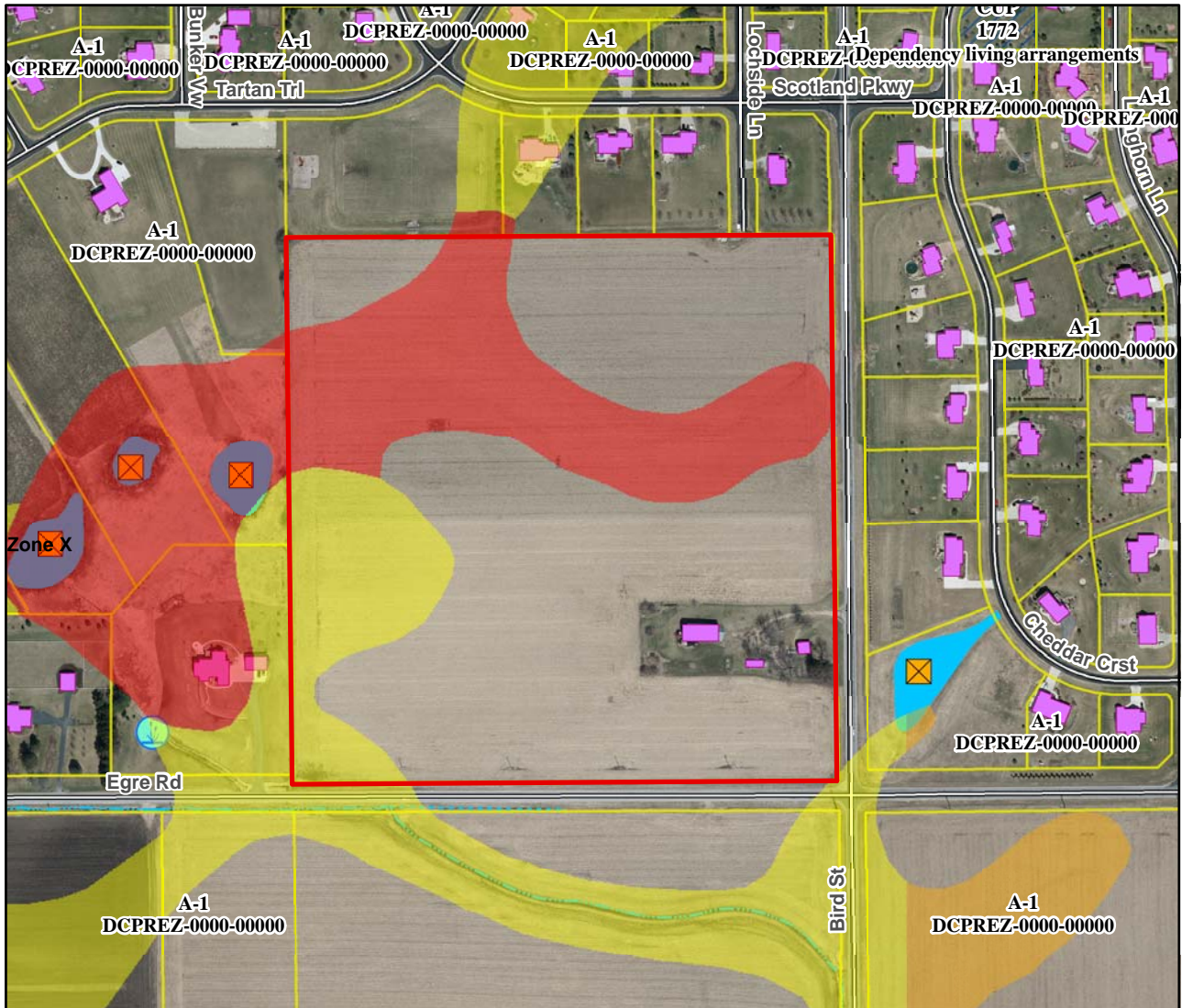

June 13, 2017 ZLR mtg.

Motion to accept, by \_\_\_\_\_, seconded by \_\_\_\_\_. Motion passed \_\_\_\_\_