

Preliminary Certified Survey Map

Part of the NW 1/4 of the NW 1/4 & the NE 1/4 of the NW 1/4 & the NW 1/4 of the NE 1/4 of Section 16, T.5N., R.11E., Town of Dunkirk, Dane County, Wisconsin.

LOT 1 FP-35 to RR-2

Part of the NW 1/4 of the NW 1/4 of Section 16, T. 6N., R.11E., Town of Dunkirk, Dane County, Wisconsin, to wit:
 Commencing at the Northwest corner of Section 16; thence N89°25'20"E, 1324.62' to the Northeast corner of the 1/4 1/4; thence S00°42'24"W, 835.72' to the point of beginning; thence continue S00°42'24"W, 216'; thence S89°32'00"W, 443'; thence N89°32'06"E, 432' to the point of beginning. The above described containing 2.2 acres more or less.

FP-1 to FP-35
 Lot 1, Dane County Certified Survey Map number 5599

Referred to the
 Dane County
 Coordinate
 System.

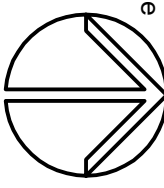

CHICAGO, MILWAUKEE, ST. PAUL & PACIFIC RAILROAD
 S71°50'22"E
 SN 1/4 - SE 1/4

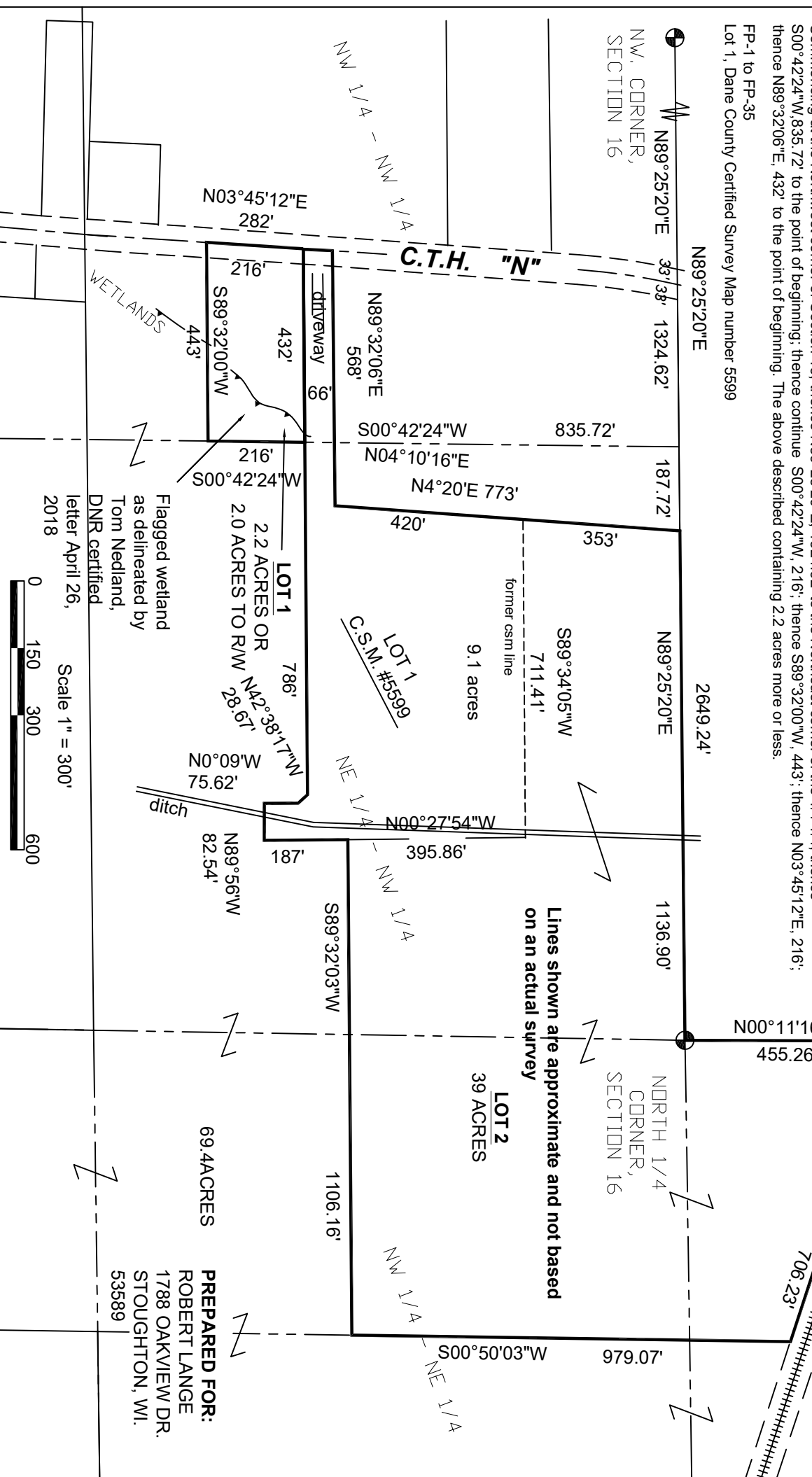

Lines shown are approximate and not based on an actual survey

PREPARED FOR:
 ROBERT LANGE
 1788 OAKVIEW DR.
 STOUGHTON, WI.
 53589

Flagged wetland as delineated by Tom Nedland, DNR certified letter April 26, 2018



Scale 1" = 300'

Wisconsin Mapping, LLC

* surveying and mapping services
 306 West Quarry Street, Deerfield, Wisconsin 53531
 (608) 764-5602

Dwg. No. 5370-19 Date 6/16/2020
 Sheet 1 of 2
 Document No. _____
 C. S. M. No. _____ V. _____ P. _____