

DRIVEWAY DETAIL MAP

Part of Lot 1, Certified Survey Map #3835, being a part of the SW 1/4, the SE 1/4, and the NW 1/4, all in the SE 1/4 of Section 26, T7N, R6E, Town of Vermont, Dane County, Wisconsin.

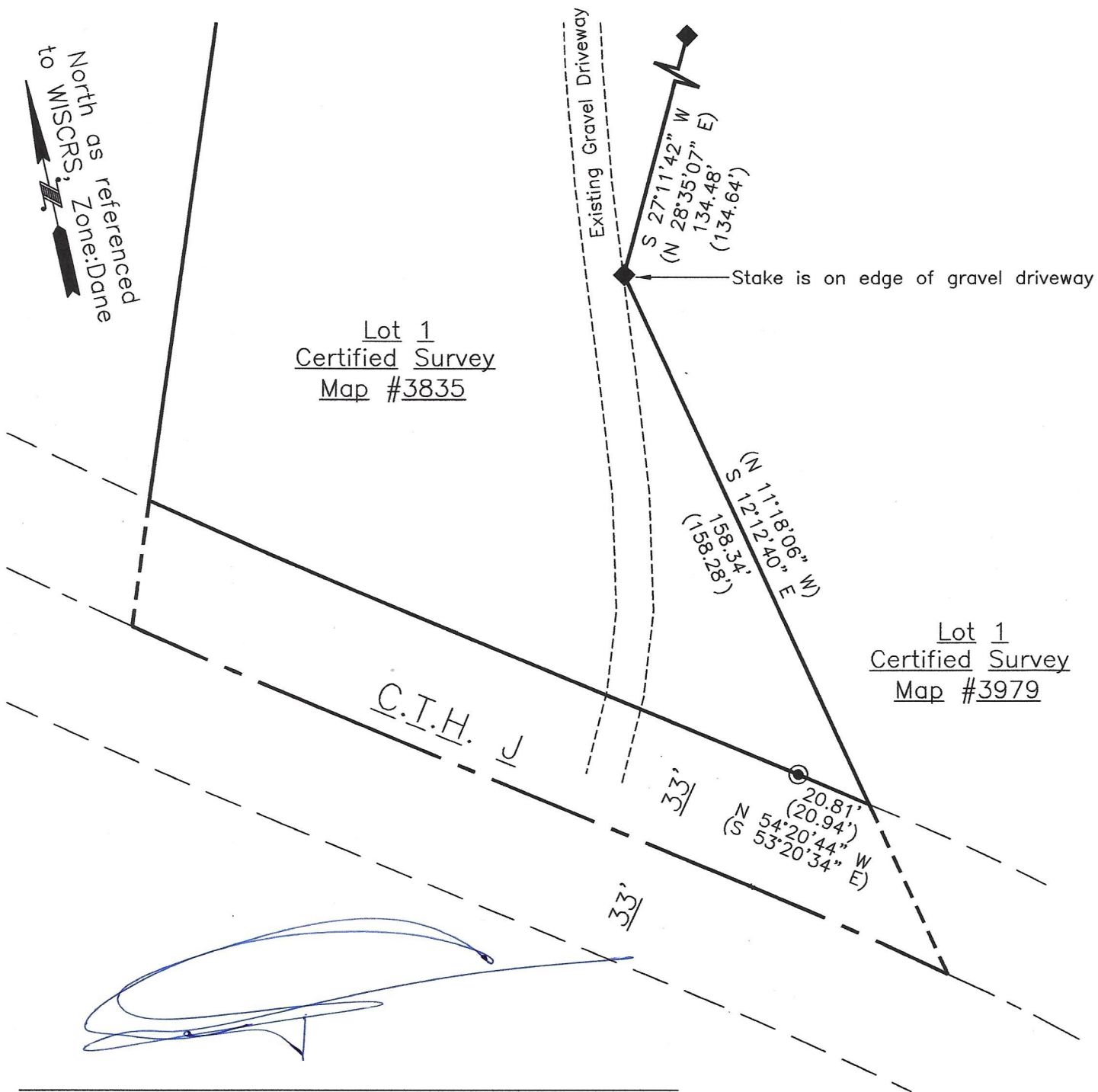

Timothy G. Radl S-2959 Professional Land Surveyor

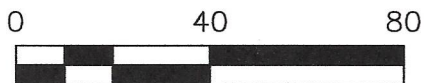

Legend

- 3/4" Rebar Found ◆
- 1" Inside Dia. Iron Pipe Found ●

Red Oak Land Surveying LLC		
313 Waverly Pl. Madison, WI 53705 (608)233-3142 redoakls.com		
DRAWN TGR	DATE 12/18/2020	Prepared for: Mr. Kyle Fisher 5500 C.T.H. "J" Mt. Horeb, WI 53572
APPROVED TGR	DATE 12/18/2020	
SCALE 1"=40'	SHEET 1 of 1	PROJECT NO. 2020103