

# Dane County Rezone & Conditional Use Permit

<b>Application Date</b>	<b>Petition Number</b>
06/02/2020	DCPREZ-2020-11573
<b>Public Hearing Date</b>	<b>C.U.P. Number</b>
08/25/2020	

## OWNER INFORMATION

## AGENT INFORMATION

<b>OWNER NAME</b> NORMAN ARENDT	<b>PHONE (with Area Code)</b> (608) 345-1412	<b>AGENT NAME</b> WISCONSIN MAPPING LLC	<b>PHONE (with Area Code)</b> (608) 764-5602
<b>BILLING ADDRESS (Number &amp; Street)</b> 49 DANKS RD		<b>ADDRESS (Number &amp; Street)</b> 306 WEST QUARRY STREET	
<b>(City, State, Zip)</b> STOUGHTON, WI 53589		<b>(City, State, Zip)</b> DEERFIELD, WI 53531	
<b>E-MAIL ADDRESS</b> NORMARENDT@GMAIL.COM		<b>E-MAIL ADDRESS</b> WISMAPPING@CHARTER.NET	

### ADDRESS/LOCATION 1

### ADDRESS/LOCATION 2

### ADDRESS/LOCATION 3

ADDRESS OR LOCATION OF REZONE/CUP		ADDRESS OR LOCATION OF REZONE/CUP		ADDRESS OR LOCATION OF REZONE/CUP	
49 DANKS ROAD					
<b>TOWNSHIP</b> RUTLAND	<b>SECTION</b> 36	<b>TOWNSHIP</b>	<b>SECTION</b>	<b>TOWNSHIP</b>	<b>SECTION</b>
PARCEL NUMBERS INVOLVED		PARCEL NUMBERS INVOLVED		PARCEL NUMBERS INVOLVED	
0510-364-8180-7					

### REASON FOR REZONE

### CUP DESCRIPTION

CREATING ONE RESIDENTIAL LOT	
------------------------------	--

FROM DISTRICT:	TO DISTRICT:	ACRES	DANE COUNTY CODE OF ORDINANCE SECTION	ACRES
FP-35 Farmland Preservation District	RR-2 Rural Residential District	2		

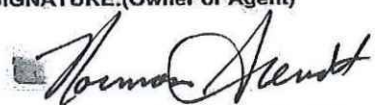
<b>C.S.M REQUIRED?</b> <input checked="" type="checkbox"/> Yes <input type="checkbox"/> No Applicant Initials <u>NA</u>	<b>PLAT REQUIRED?</b> <input type="checkbox"/> Yes <input checked="" type="checkbox"/> No Applicant Initials <u>NA</u>	<b>DEED RESTRICTION REQUIRED?</b> <input checked="" type="checkbox"/> Yes <input type="checkbox"/> No Applicant Initials <u>NA</u>	<b>INSPECTOR'S INITIALS</b>  PMK2	<b>SIGNATURE:(Owner or Agent)</b> 
---	--	--	---	--



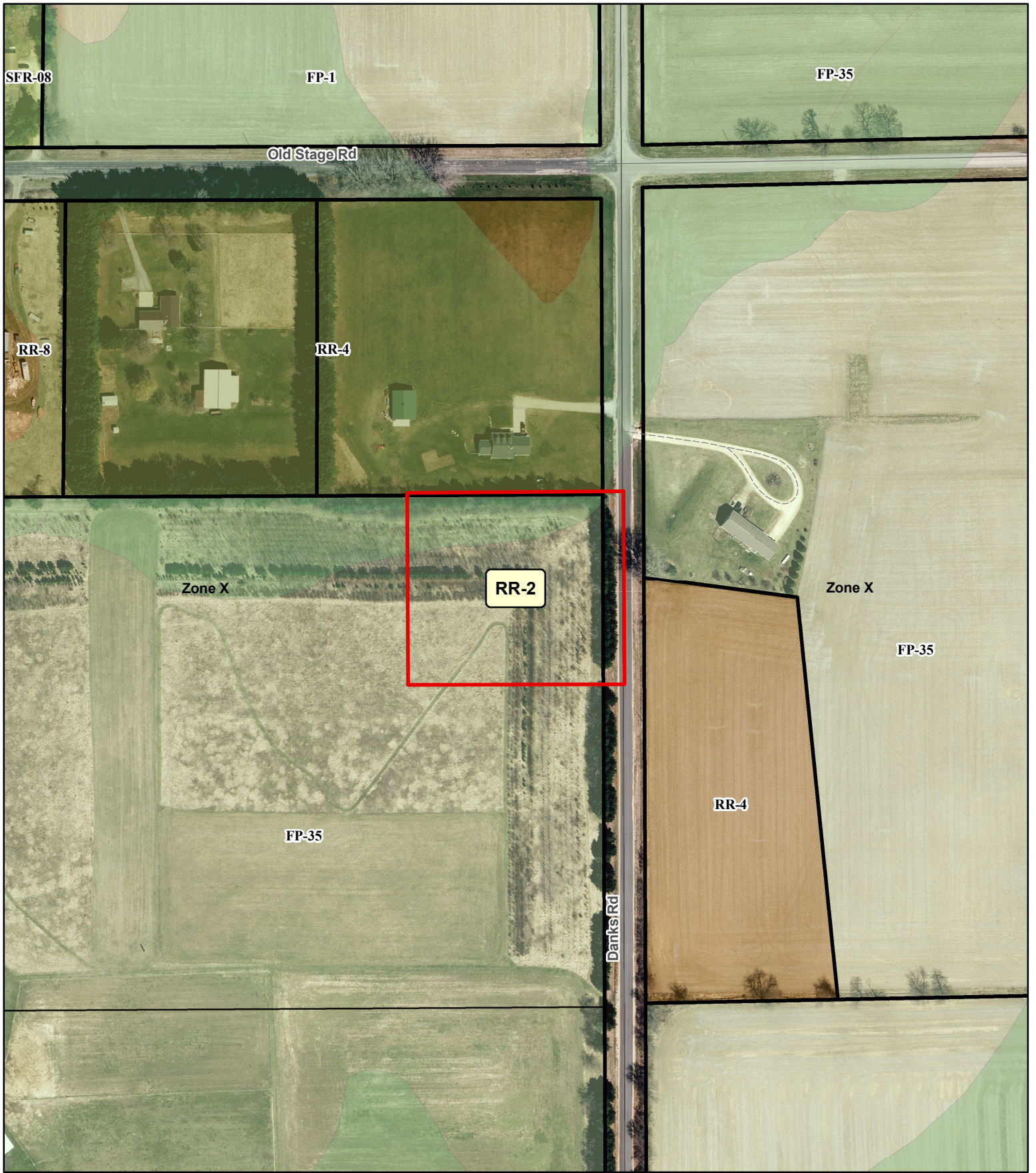

COMMENTS: CREATING A SINGLE RESIDENTIAL LOT.

**PRINT NAME:**  
NORMAN ARENDT

**DATE:**  
JUNE 2, 2020



**Legend**

- |  |            |   |
|--|------------|---|
|  | Wetland    | <b>Significant Soils</b>  |
|  | Floodplain |  Class 1 |
|  |            |  Class 2 |

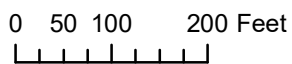

Petition 11573  
 NORMAN ARENDT

# Preliminary Certified Survey Map

PART OF THE NE 1/4 OF THE SE 1/4 OF SECTION 36, T.5N., R.10E., TOWN OF RUTLAND, DANE COUNTY, WISCONSIN.

EAST 1/4  
CORNER,  
SECTION 36,  
1-1/4" PIPE  
FOUND,  
TIES VERIFIED

